'65

THE KEY

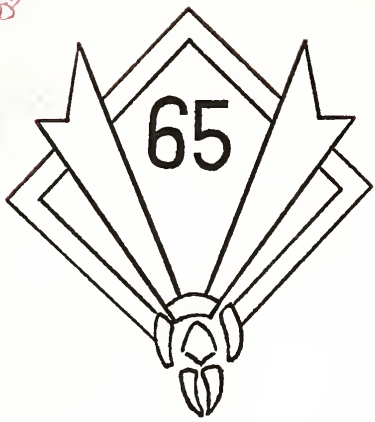

Shirley Williams

Shirley,
We've had fun this year, especially in Home Ec. Choke! Choke! Remember how old Trenny used to say electric and her good old coffee broth. Oh well I guess its about over so we don't have much to worry about. See you next year as a big Sophomore.
a friend,
Linda S.

Shirley,
To a real sweet kid. Good luck in the future year at Angola but I guess you don't need it. Have fun this summer.
A.F.A.
Judy

Shirley—
To an overclassman & like, love, and adore!
Good luck to you always!!! Luck & fun
Always,
Jackie Steady

To Shirley
From: Marie Steady

Shirley,
I don't know if you remember me or not but I'm Linda Lewis. I just wanted to say I hope you have a good time in Angola. Good luck to you.

GEN

Shirley
To a real nice
study hall friend.
Lots of luck in the
future and have fun
this summer.
(Boy it's loud and noisy in
here isn't it?)
A.F.A.
Pat Hosack

Shirley
Glad I'm your
friend. You are
one the nicest person
I hope you will have
a rewarding future and
I hope you'll have all the
happiness there is.
Cindy

Shirley
To one of
the sweetest
girls I know I
wish you the
best of luck in your
years to come.
Always a friend
L.Y.
Ray
"68" Don Hartman

Shirley
To a friend
Bill Fenick
'68

Shirley,
To a nice girl
who is a real friend
and I hope you
will have a good
year. Randy
Fitzgerald

Shirley,
Have lots of
luck in the
future. Have good
fun this summer.
Bill Fenick
'68

Shirley,
To a nice girl
with a lot of
spirit. Have a good
summer and
not too much
trouble.
Kirk Bozdoff

Shirley,
Their isn't much room to
write but to a nice girl
good luck in your future
years and be nice to
Kyle. Don't shoot too
many arrows this summer.
Philip Mirelez
'68

Shirley,
Its too bad you have
three more years to ride
this old bus. But those
three years will go fast
so have all the fun you
can. Lots of luck in
the comming years
at A.H.S.
Don Hook
'65

ATTENTION!
BAR CODE IS LOCATED ON
INSIDE OF BOOK!

Shelly,

Well another year has passed and I've enjoyed every minute of it! It's been real nice being in algebra with ya. Be good this summer and I hope to see ya around.

Love ya,
Joyce

Hi Bodie

This means
you're an idiot -
special great bud, Hint
I'm getting windy again!
I have really enjoyed working with
you on the balance beam and in gymnastics
all together. I hope we have a lot of fun
this summer in Jewel Ken's club & H-H work
Enjoy yourself in everything ya do
I hope things keep working out for you with Steve!
You deserve each other! - 'Cause you're both tops!
Now I'll have to use my sequent (sp)
because I've just about used up the page!

Bet
Bet
Forget - Me Not

Love ya, your friend AFA,
and all that jazz
Michelle Frazier
1968

P.S. GOOD LUCK
from
Sex Maniac
Michelle

THE VIEW

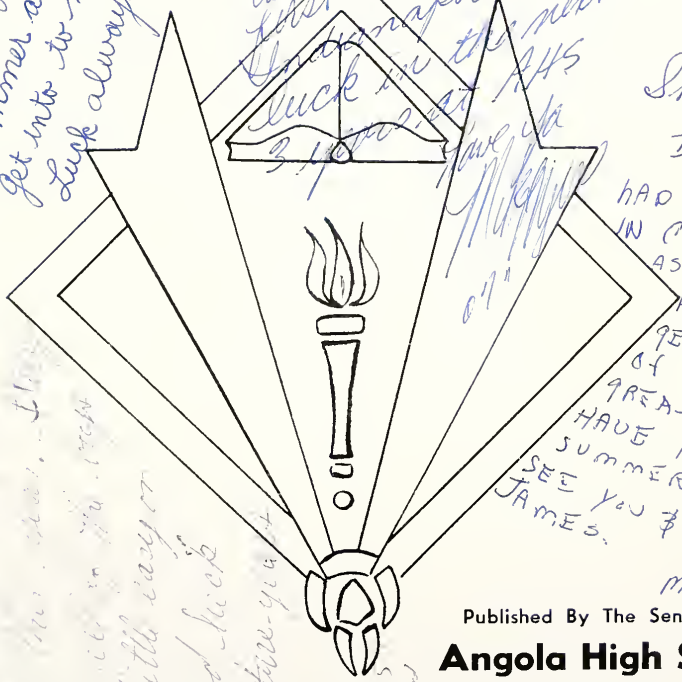

Published By The Senior Class

Angola High School

Angola, Indiana

Diane Ralston, Editor
Linda VanAman, Business Manager

GEN

ALLEN COUNTY PUBLIC LIBRARY
3 1833 01802 2134

GENEALOGY
977.202
AN4AHS
1965

Shirley -
Have fun this summer and keep trying for old S. B. Get in all the trouble you can this year because it's only a way to have fun.
Love
Nancy Blomer

Foreword

With this "Key" we unlock the door of knowledge to ascend the stairway of success. We have climbed but the first flight in our never ending journey upward. As we stand at the top of the stairs glancing back, may this annual serve as a reminder of the many incidents both great and small which have brought us this far. We shall turn the pages of this, our Key, as if each were a separate step containing a memory to be ever cherished.

Table of Contents

FACULTY ..... *Page* 15
CLASSES ..... *Page* 31
ACTIVITIES ..... *Page* 77
SPORTS ..... *Page* 107

Entrance to Knowledge

The students who looked up as they went through this door of learning will long remember the familiar view.

Public Library - - -

Across the street from Angola High School is the Public Library, where students spent much of their study time. The librarians are very helpful, especially when term papers are due.

School Parking Lot -

Our school parking lot is a great convenience to both students and teachers. It has also been invaluable for those attending other school activities such as athletic events or other programs held in our school.

Public Library

School Parking Lot

Thinking —
too, nice girl extra widened in spots
& improvements cost after, I'll just, wait
until year be come!

Pleasant Lake

A number of members of the class of '65 started their educational climb within the walls of the Pleasant Lake School. They cherish many memories of the time spent in this school building.

The freshman basketball team use the gym in this building for their practice sessions.

Scott Center

Some of our graduating seniors remember Scott Center School as the starting point of their education. For the past few years Scott has served as only an elementary building and will not be used at all after this year.

Carlin Park School

In Carlin Park Elementary School, the newest of our school buildings, many young students receive their first formal instruction. They enjoy the advantages of a cafeteria, an all-purpose room, up-to-date equipment, and fine teachers. A new addition has increased the facilities available to the students at Carlin Park.

New Building

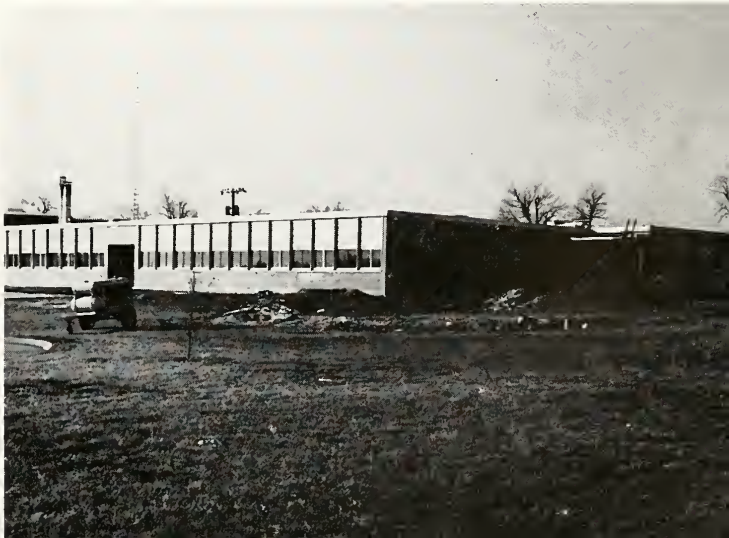

Hendry Park School

The modern Hendry Park School and its faculty provide an excellent educational foundation for future study. Grades one to six attend here. The new extension on the south wing of the building supplies additional rooms, put into use for the first time this year. Angola is proud to have this up-to-date school within its system.

New Addition

From the Air

Three of the buildings in our school system were captured in this picture when the photographer took to the air.

Our Gymnasium

As usual, our gymnasium and arts building has been the scene of continued activity throughout the year.

In Appreciation

The past year has been one filled with many activities and accomplishments. These achievements would not have been possible if it were not for the direction and leadership of Mr. Morin, the class sponsor during our junior and senior years of high school, and Keith Wyatt our senior president.

We, the graduating class of 1965, wish to express our sincere appreciation to you, Mr. Morin and Keith, for your unfailing guidance and understanding.

Prior to our senior year, our class presidents and sponsors were Freshman - Chuck Nedele and Mr. Dygert; Sophomore - Pam Van Meter and Mr. Brayton; Junior - Dave Yarian and Mr. Morin.

It goes without saying that our appreciation is extended to these people who gave of their many talents to guide and direct our class.

In Appreciation

In order for a group as large as our senior class to produce something of any merit, it must be guided by someone with the ability to organize and plenty of patience. We find these qualities in both our supervisor, Miss Shultz, and our editor, Diane Ralston. These two have been working side by side for many weeks in preparing our year book. The dedication of their time and talent will long be appreciated by all, especially those who accept this "Key" as a treasure of memories of their final year at Angola High School.

In this way we wish to extend to you, Miss Shultz, and you Diane Ralston, many thanks. You deserve much credit for the quality of the 1965 "Key." Thank-you both!

With this "Key" go many thanks to the head photographer, Don Hale. He was the true spirit of the "candid camera." Wherever there was action—there was Don! Here Sally is the subject.

CONSIDERING
THE FUTURE?
The
LOGICAL person
to see is your
GUIDANCE
COUNSELOR!

REMEMBER GRANT,
REMEMBER LEE,
THE HECH WITH THEM
REMEMBER ME!!!!!!!!
Andy allendorf "70" I HOPE

FACULTY

Sincerely,
Hope as much about Rio
may be the disappointments
be annual, and also your
expectations unlimited,
Good luck in the future!

Alice
"L.P."

OUR SUPERINTENDENT

We appreciate the work Mr. McCutchan has done for our school. This is the second year he has served as Superintendent of the Metropolitan Schools of Steuben County. We feel he has done an excellent job, and we sincerely thank him for all his help and guidance.

SECRETARIES

Mary Sanders and Edith Cox are the secretaries in Superintendent McCutchan's office. Although they were busy, they were always willing to help the students too.

BOARD OF SCHOOL TRUSTEES

The success of the school year depends upon the efforts of the Board of School Trustees. We owe much to them, for they have worked extremely hard on many problems throughout the year.

We, the Class of 1965, wish to extend our sincere thanks for their work to make our school life better and more enjoyable.

OUR PRINCIPAL

Mr. Hammel has worked very hard to make our high school years the best possible. He has always been available to help us with our problems, no matter how large or small. Thank you, Mr. Hammel, for your kindness and for a job well done.

BOARD OF SCHOOL TRUSTEES

R. L. Nedele, *Secretary;* Robert Berkes, *Treasurer;* F. K. McCutchan, *Superintendent;* Burdette Hall; (Insert) D. G. Mason, *President.*

Faculty

OUR ASSISTANT PRINCIPAL

Mr. Johnson, besides serving as our assistant principal, is also our athletic director. Even though he was very busy, he still took the time to help us in any way possible. We, the Class of '65, wish to express our sincere appreciation to you, Mr. Johnson.

SECRETARIES

Rita Burrell, Kathy Fisher, and Kitty Rozell, secretaries in the high school building, are always ready and willing to assist any of the teachers or the students at any time.

We, the Class of '65, wish to express our thanks for the help they have given us.

Faculty

MR. KOLTER and MR. FLEMING, our new guidance counselors, have been a great help in assisting us with our problems of selecting colleges and applying for scholarships. MRS. MORTORFF is the secretary in their office.

DR. HORRALL, our school psychologist, and MRS. MORTORFF, her secretary also, seem to be discussing an interesting subject.

MRS. HOWELL, our speech and hearing therapist, is talking with Nita Burrell about some of the interesting phases of her work.

Faculty

MISS SHULTZ and MRS. LAVENS discuss their English classes. Perhaps problems of both junior high and seniors are being considered.

MRS. HOULTON, our new librarian, assists Terri Haley in locating some material for her English term paper.

Although MR. ATKINS teaches algebra, he seems very much interested in the progress of MR. PROSSER'S Spanish Club.

Faculty

What do you suppose the topic of conversation is when MR. THOMPSON, MR. SIRK, and MR. MORIN get together - Latin, United States history, or government?

MRS. OWENS on her way to English class stops for a chat with MR. CABLE about his trigonometry and senior math work.

MRS. CLARK and MR. MONTGOMERY evaluate a lab report handed in by one of their science students.

Faculty

Typing, shorthand, or English will be the topic under discussion by MRS. CLINE, MISS IDDINGS, and MR. BARKDULL. At present it seems to be typing.

MRS. LONG, our school nurse, takes time out from her day to check over some health records.

MR. SCHLOSSER, MR. ETZLER and MR. WEARLY are discussing projects in the industrial arts department.

Faculty

Music would be the topic of interest for MR. NICHOLS and MISS SIEBOLD.

MRS. CHOKEY gives Larry Lehman some pointers on an English theme.

MR. DYGERT is telling MR. ARNEY, of the chemistry department, about the physics test he has just given his students.

Faculty

MRS. BUSE and MRS. TRENNEPOHL seem to find their homemaking work very amusing or was it a joke this time?

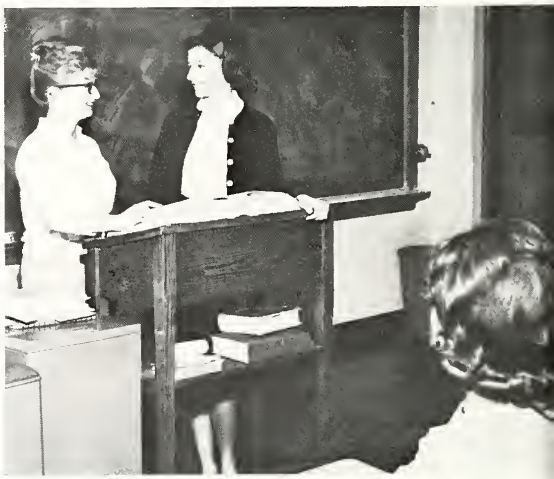

MRS. GREER, a new member of our faculty, is discussing a typing test with Sylvia Crone.

Winifred Owens

"Avez-vous etudie votre lecon?" asks MRS. OWENS, of the French department. "Je viens de la finir. Elle etait tres facile," replies Jane Williamson.

Faculty

MRS. GRABILL and MR. NESBITT take a few minutes from their physical education classes to pass the time of day.

MR. BRAYTON, of the English department, is discussing a magazine article with Sharon Brandeberry.

Stephanie Slanina is pleased as MR. AVERY, of the English department, praises the speech she has just given.

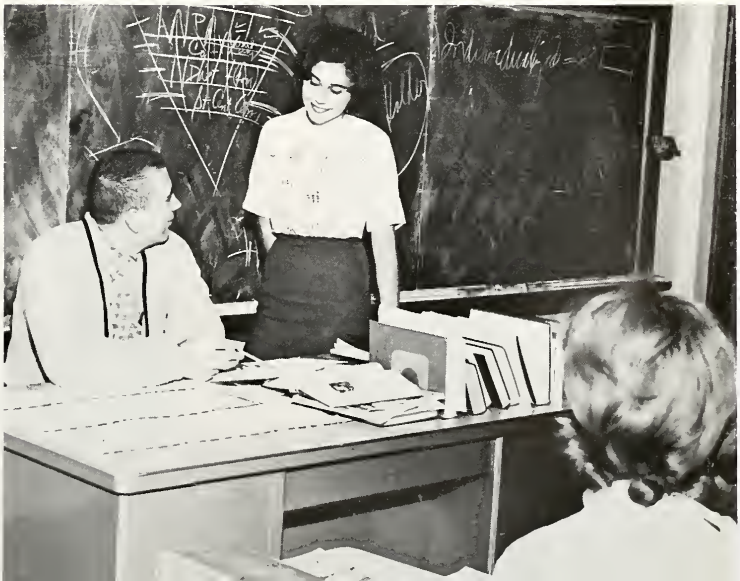

Faculty

MRS. CONROW, a new member of our English department, is showing a book to MR. KELLEY and MR. FIANDT. It could be about history or English.

MRS. SCHULZ, our new study hall teacher, stops between classes to talk with Sharon Randol.

MR. MYERS, who teaches geometry, stops to ask MRS. KILE what the students are doing in her math classes.

Faculty

MR. IMMEL discusses with Connie Anderson one of the art projects. The art room is always an interesting place to be.

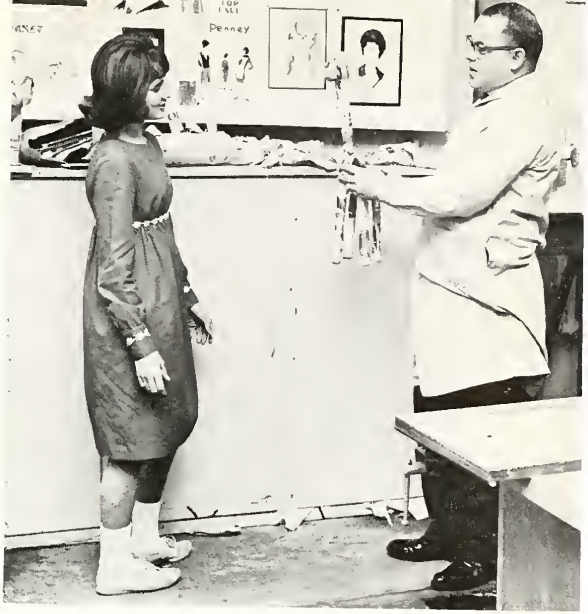

MRS. MANALIO is explaining to Mike Bratton a difficult problem in arithmetic.

Our Custodians

We owe many thanks to our custodians—Lester Shelton, Carlton Erwin, Jerry Rumsey, Tom German, and Don Wyatt for the services they have performed at A. H. S.

Their work is never done. They clean the floors, repair the furniture, replace burned out light bulbs, shovel snow off the walks, and do countless other jobs necessary for a smooth running school.

We thank you.

A Busy Place

BACK ROW: Clifton Nilson, Carl Waymire, Kenneth German, Jess Greenamyer, Ed Reese.
SECOND ROW: Larry Klink, Charles Libey, Mrs. Naomi Van Meter, Mrs. Helen Linnemeier, George Coney, Fordyce Johnson, Otto Linnemeier.
FRONT ROW: Duane Rose, Hollis Fisher.

Bus Drivers

Morning and evening, no matter what the weather, our reliable drivers make their rounds. They also willingly take students to outside school activities such as basketball games or on field trips.

We appreciate their efforts in helping us have a fine school.

Safety Patrol

Harry Sowle's was the responsibility of seeing that many students in the Angola schools safely crossed Highway 27 each day. Harry cheerfully greeted the students in all kinds of weather; he is a friend of everyone.

TO SHIRLEY
WE'VE HAD A TUFF SP
SCHOOLYEAR AND I CAN'T
WAIT TO GET OUT
YOU CAN SEE I'M GRUDY
IN SPELLING
YOUR FRIEND
TOM (Dudle)
Rock Hudson

CLASSES

Shirley,
I [illegible] cause my writing isn't
great on [illegible] morning but
we've had fun this year
elle L2" ! (?) [illegible]
this summer. [illegible]
most of the boys alone
[illegible] lots of luck [illegible]
future. [illegible]
year when you're [illegible]
& I'm a big junior
AFA
Vera

Seniors

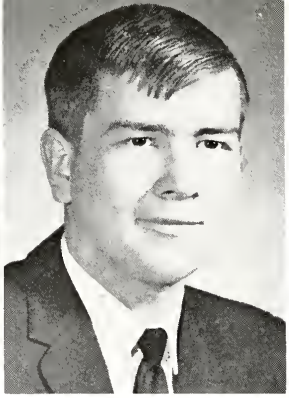

REBECCA ANN ADAMS

Hornet Staff III; Band I, II, III; Orchestra II, III; District Solo Contest I, II; District Ensemble Contest I, II, State Ensemble Contest II; Y-Teens II; Junior Classical League I, II; School Nurse Assistant IV; Accompanist I, II, III.

FRED LYNN ALDRICH

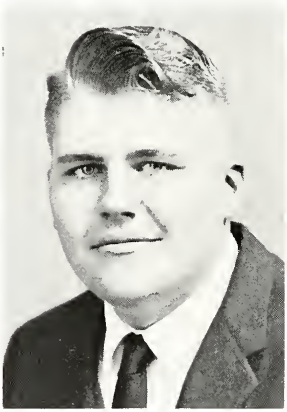

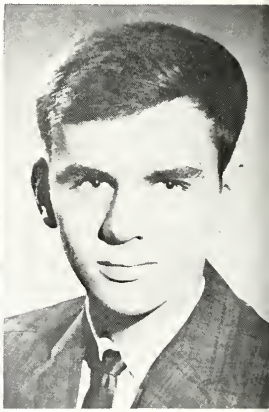

BLAINE E. ALLESHOUSE

TERENCE C. ANDERSON

Podunk Pep Club II; Operation Brain Power II; Hi-Y II, III, IV; Basketball I, II, Baseball I; Student Council II; Mathematics Contest II, III, IV; Golf III; Junior Classical League II, III, IV; Intramural Volley Ball I; Football II, III; Chess Team I; Intramural Basketball I, IV; National Honor Society IV; Attended Mount Saint Francis Seminary I.

MELVIN EARL BABCOCK

Hoosier Boys' State III; Hi-Y I, II, III, IV; Basketball I, II, III, IV; Student Council IV; Cross Country III, IV; Mathematics Contest IV; Junior Classical League II, III, IV; Science Research Team III; Operation Brain Power I, II; Badminton Runner-up II.

JOHN RICHARD ANDREWS

C. STEVEN BEARD

Football I, II, III, IV.

CRAIG T. BENSON

High School Choir III, IV; Boys' Glee Club I; Mixed Chorus II; Vocal Quartet I; Three one-act Play Cast I, II; Hi-Y II, III, IV; Mathematics Contest II; Club De Espanol III, IV; Science Assistant I; Science Research Team II; U.N. Test II; Spanish Fiesta Chairman IV; Operation Brain Power I, II; Republican Model Convention III National Honor Society IV.

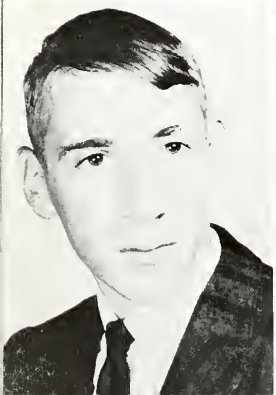

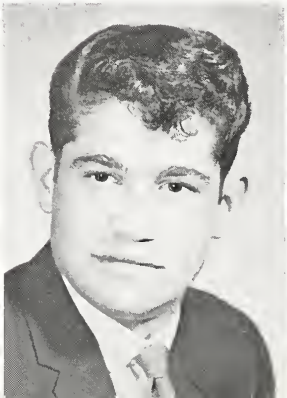

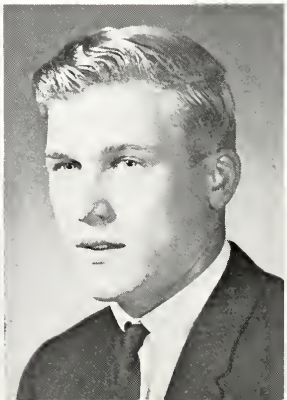

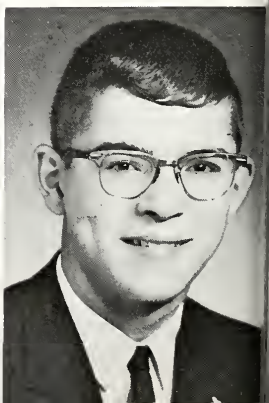

Seniors

NANCY JEAN BOWLING

Attended Warren Central High School, Indianapolis, Indiana I, II, III, First Semester IV; French Club II; Pep Club II, III; Home Ec. Assistant II; Dramatics Club Play II, III; Hi-C Bible Club II, III, IV; Warrennettes II, III, IV.

CONNIE LEE BODLEY

Key Staff Art Editor IV; Hoosier Girls' State III, Alternate; Y-Teens II, III, IV; Girls' Athletic Club I, II, III, IV; Club De Espanol III, President IV; Pep Club I, II; Art Assistant III; School Nurse Assistant IV; National Honor Society IV.

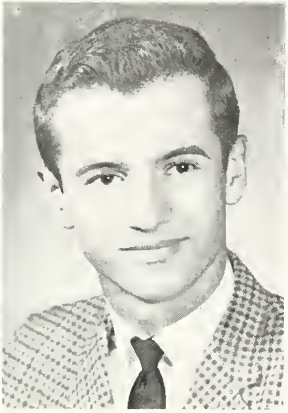

SHARON ANN BRANDEBERRY

F.T.A.I. II; Hornet Staff IV; Key Staff IV; Y-Teens II, III, IV; Pep Club I, II; Junior Classical League I; Music Assistant III.

GARY JOSEPH BUMGARNER

Hi-Y III, IV; Mathematics Contest IV; Golf II, III, IV; Junior Classical League II, III, IV; Consul III; Football II, III; Operation Brain Power I, II; National Merit Commendation.

NITA JEANNETTE BURRELL

Hornet Staff III, IV; Key Staff Senior Pictures IV; School Nurse Assistant IV; Home Ec Style Show III, IV.

JERRY LEE BURRELL

Industrial Arts Assistant III, IV.

JOYCE ELAINE CALL

Dramatics Club Stage Crew III; F.T.A. I, II, III, IV; Key Staff IV; Three one-act Plays Stage Crew III; Band I, II, III, IV; Orchestra III, IV; District Solo Contest I; District Ensemble Contest I, II, III, IV; State Ensemble Contest II; Hoosier Girls' State III; Girls' Athletic Club II; Latin Contest I; Pep Club III; IV; Poetry Contest IV; Essay Contest IV; Junior Classical League I, II, III.

STEVEN C. CABLE

Boys' Glee Club I; Hi-Y I, II, III, IV; Track I; Basketball I, II, III; Baseball II, III, IV; Mathematics Contest II, III, IV; Essay Contest IV; Junior Classical League II, III, IV; National Honor Society III, IV; Science Assistant II; Science Research Team II; Football I, II, III, IV; Model Republican Convention III.

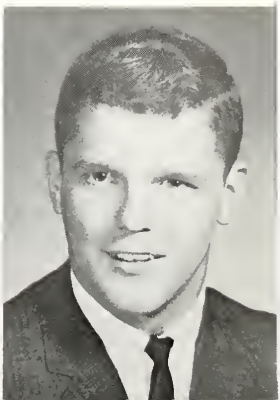

Seniors

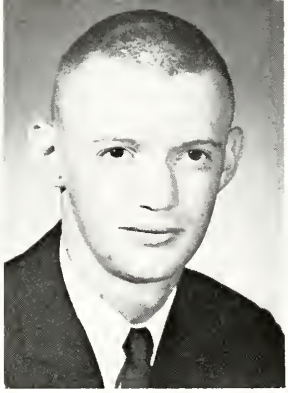

NANCY L. CARRICK

Orchestra I, II, III, IV; Y-Teens II, III, IV; Pep Club I, II, III, IV; Home Ec Style Show I, II, III, IV.

ROBERT S. CHAMPION

Golf II, III; Junior Classical League I, II.

MITCHEL C. CHRISTY

High School Choir I, II; Band I; Hi-Y I, II, III; Football I, II.

KATHLEEN MARIE CLANCY

Dramatics Club Play IV; Dramatics Club Stage Crew IV; F.T.A. I, II, III, IV; Three one-act Plays Stage Crew II; Three one-act Play Cast I, III; National Thespian Society I, II, III, IV; Orchestra I, II, III, IV; State Orchestra, Band and Choir Contest I, II, III, IV; Y-Teens II, III, IV; Girls' Athletic Club I, II, III, IV; Pep Club I, II, IV; Poetry Contest IV; Merit Award IV; Junior Classical League I, II, III, IV; National Honor Society III, IV; Art Assistant III; Junior Classical League Treasurer II, Consul IV.

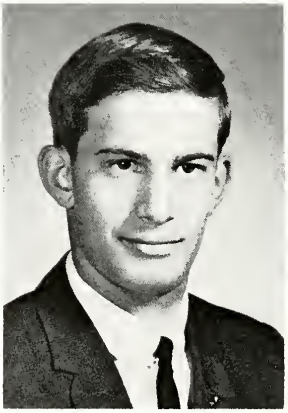

DICK COLEMAN

Football I; Track I; Basketball I; Art Assistant I, II, III.

MICHAEL L. CONCUS JR.

MAX E. CONVERSE

Band I, II, III, IV; Pep Band I, II, III.

CYNTHIA COOK

High School Choir II, III, IV; Vocal Ensemble III, IV; Dramatics Club Play I, II; Three One-act Play Cast I; National Thespian Society I, II, III, IV, Treasurer III, President IV; District Ensemble Contest III, IV; Model Republican Convention III; Y-Teens II, III, IV, Treasurer III, Secretary IV; Student Council II; Girls' Athletic Club I, II, III; Pep Club I, II, III, IV; Junior Classical League I, II, III, IV; National Honor Society III, IV; National Merit Letter of Commendation IV; Thespian Musical IV.

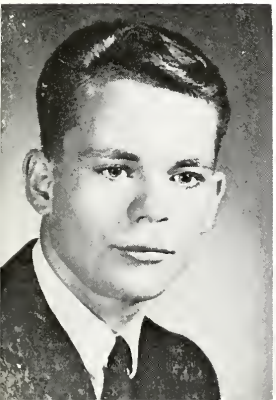

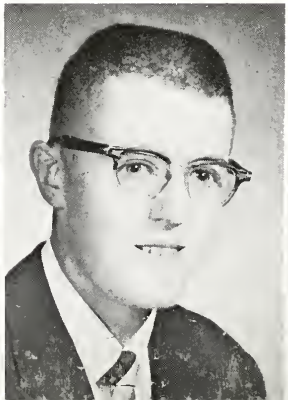

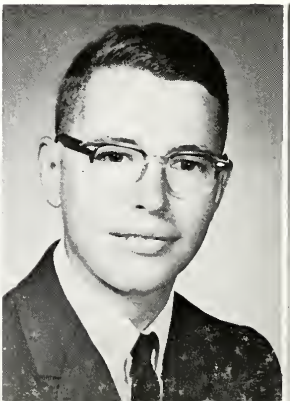

Seniors

REX ALLEN COX

Boys' Glee Club I; Band I, II, III, IV; Orchestra II, III, IV; District Solo Contest I, II, III; District Ensemble Contest I; State Ensemble Contest II; Hi-Y I, II, III, IV; Track I; Mathematics Contest III, IV; Pep Band I, II, III, IV; Poetry Contest IV; Science Research Team II; United Nations History Test II; Operation Brain Power I, II.

CELESTINE MARIE CUNEO

Hornet Staff IV; Y-Teens I; Pep Club I; Home Ec Assistant IV; Junior Classical League I; Home Ec Style Show II, III, IV.

PENNY LYNN DAVIS

Y-Teens II, III; Pep Club I; Physical Ed. Assistant II, III; Art Assistant I; Home Ec. Style Show I, II, III, IV.

CLAUDIA ANN DAVIS

Girls' Glee Club I; Three one-act Plays Stage Crew I, II; Band I, II, III; Orchestra II, III; District Solo Contest I, II; State Solo Contest I; District Ensemble Contest I, II; Y-Teens II, III, IV; Girls' Athletic Club I, II, III; Pep Club I, II, III, IV; Junior Classical League I, II, III, IV; State Band Contest I, II, III; State Orchestra II, III; Science Fair I; Model Republican Convention III.

TIMOTHY GERALD DELLER

Boys' Glee Club I; Band I; District Solo Contest I; District Ensemble Contest I; Hoosier Boys' State III; Hi-Y I, II, III, IV; Track I, II, III; Basketball I, II; Student Council IV; Essay Contest IV; Wrestling III, IV; Football I, II, III; Podunk Pep Club II; Basketball Intramurals III; Operation Brain Power I, II.

VIOLA WANEICE DEMOREST

High School Choir II, III, IV; Key Staff IV; National Thespian Society III; Poetry Contest I; School Nurse Assistant IV.

RODNEY FLOYDE DENT

Hornet Staff IV; Key Staff IV; Hi-Y I, II, III, IV; Golf I, II, III, IV; Football II, III, IV.

JANE MARIE DEMING

Y-Teens II, III, IV; Girls' Athletic Club I; Pep Club I, II; Art Assistant III; Home Ec Style Show II, III, IV. Attended A.H.S. First Semester of IV.

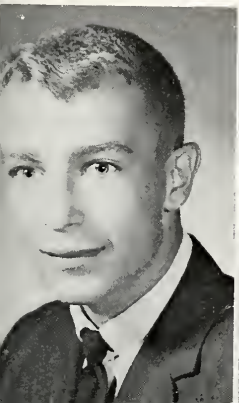

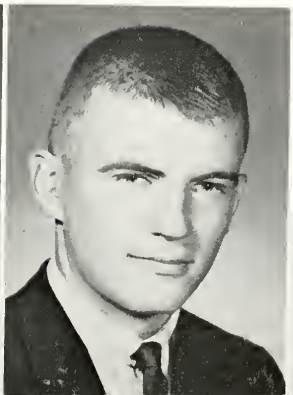

Seniors

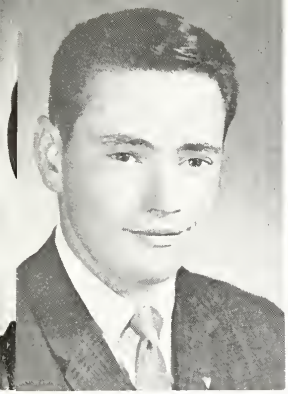

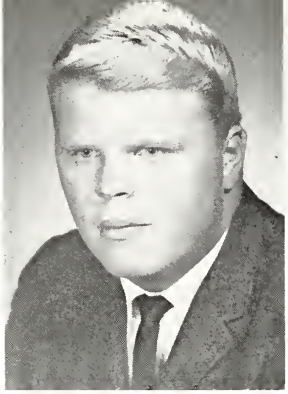

JAMES C. DUGUID

Junior Play Stage Crew III; High School Choir I, II, III, IV; Boys' Glee Club I; Hi-Y I, II, III, IV; Podunk Pep Club I, II, Art Assistant IV; Football I, II.

WILLIAM ROBERT DOCTOR

Hornet Staff III; Key Staff IV; Football I, II; Basketball Manager I; Student Council II; Podunk Pep Club I, II.

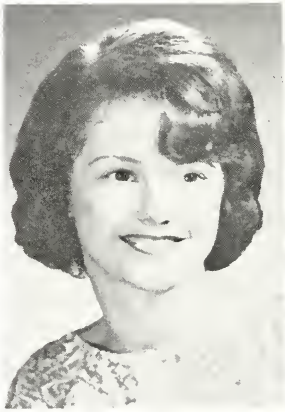

JO ANN DUGUID

High School Choir II, III, IV; Hornet Staff IV, Key Staff IV; Thespian Society III, IV; Thespian Plays III; Y-Teen II, III, IV; Pep Club III, G.A.A. I, II, III; Poetry Contest I; Vocal Solo Contest I, II, III; District Solo Contest III, IV.

THOMAS D. FRANZE

Podunk Pep Club I, II.

REBECCA ALICE GRAMLING

High School Choir III, IV; F.T.A. I, II, III, IV; Band I, II, IV; Orchestra I; District Ensemble Contest I, II; State Ensemble Contest I; Pep Band I, II; Y-Teens III, IV; Junior Classical League I, II, III.

ALANA R. FRENCH

Key Staff IV; Y-Teens II, III, IV; Pep Club I, II; Physical Ed. Assistant I, II; Library Assistant III.

LINDA S. GIBBENY

High School Choir III, IV; Girls' Glee Club I; Mixed Chorus I; Y-Teens II, III, IV; Home Ec Assistant II, III, IV; Home Ec. Style Show I, II.

HOLLY ANN GOLDEN

F.H.A. II; Girls' Athletic Club I, III; Pep Club I; Art Awards I, II.

Seniors

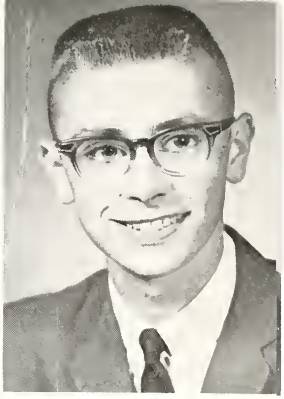

GAYLE LOUISE GREENAMYER

F.T.A. I, II, III, IV; Key Staff IV; Band I, II, III, IV; Orchestra II, III, IV; District Solo Contest I, II; State Solo Contest II; District Ensemble Contest III; Girls' Athletic Club I, II; Poetry Contest IV; Junior Classical League I, II, III.

DON HALE

High School Choir II, III; Key Staff Photographer IV; Hornet Staff Photographer IV; Photo Club I, II, III, IV.

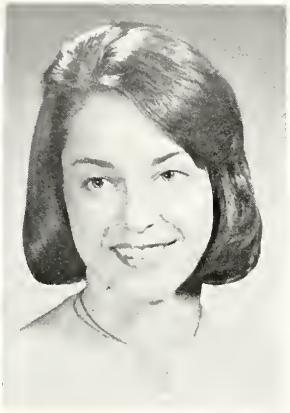

BARBARA JEAN HANSELMAN

High School Choir II, III, IV; Girls' Glee Club I; F.T.A. II, III, IV; Secretary IV; Three one-act Play Cast II; National Thespian Society II, III, IV; Band I, II, III, IV; Orchestra II, III, IV; District Solo Contest I, II, III, IV; District Ensemble Contest I, II, III, IV; State Ensemble Contest I, II, III, IV; Band Contest I, II, III, IV; Choir Contest II, III, IV; Orchestra Contest II, III, IV; 4-H Purdue Round-up; Y-Teens II, III, IV; Track Relays Queen's Court; Girls' Basketball III IV; Girls Athletic Club I, II, III, IV; Treasurer II, President III; Pep Club I, II, III, IV, Vice President I, II; Y-Teen Summer Conference II; Junior Classical League I, II, III, IV; National Honor Society III, IV; Thespian Musical IV.

MICHELLE JO HALL

High School Choir II, III, IV; Girls' Glee Club I; F.T.A. I, II, III, IV, Secretary III, IV; Three one-act Plays Cast I, II, III; National Thespian Society II, III, IV; Band I, II, III, IV; Orchestra I, II, III, IV; District Solo Contest II, III, IV; State Solo Contest II, III, IV; District Ensemble Contest I, II, III, IV; State Ensemble Contest II, III, IV; Hoosier Girls' State III; Triple Trio I, II, III, IV; Girls' Basketball III, IV; Psi Iota Xi Music Scholarship III; Y-Teens I, II, III, IV; Vice President III, President IV; Girls' Athletic Club I, II, III, IV, Secretary III; Pep Club I, II, III, IV, Secretary II, Vice President III; Poetry Contest IV; Essay Contest IV; Junior Classical League I, II, III, IV; National Honor Society III, IV; Industrial Arts Assistant III, IV; School Nurse Assistant IV; Pep Band I; Thespian Musical IV.

ROGER HARNISHFEGER

Baseball III; Mathematics Contest III, IV; Photo Club IV.

TED V. HASSELMAN

Podunk Pep Club I.

CHARLES La GRANDE HEDGLIN

Band I, II, III, IV; District Ensemble Contest II; Football I, II, III, IV; Wrestling III, IV; Pep Band III, IV; Operation Brain Power I, II.

GARY S. HOLLY

Hornet Staff IV; Pep Club II, III; Mixed Chorus III. Attended Melbourne High School, Melbourne, Florida II, III.

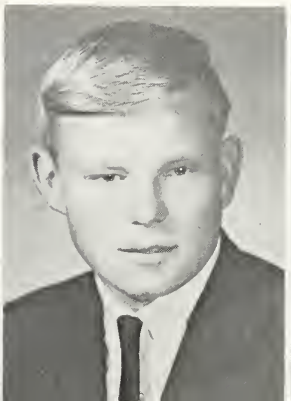

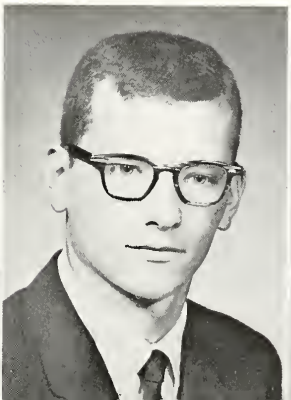

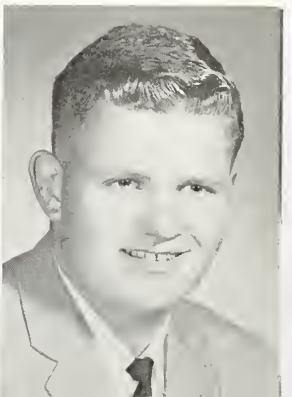

Seniors

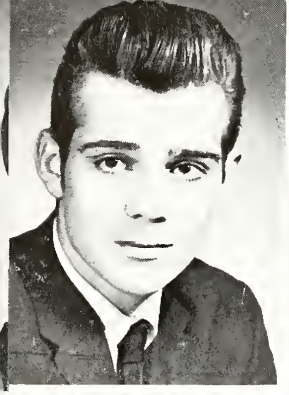

JOHNIE M. HENNINGER

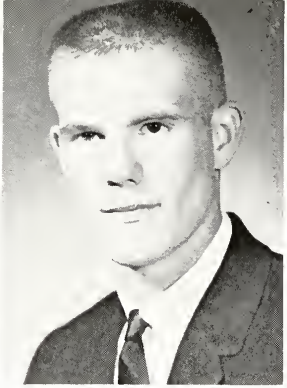

RICHARD D. HILTON

Key Staff IV; Hi-Y III, IV; Track I, II, III, IV; Wrestling III, IV.

LYNN KRISTINE HAYNES

Dramatics Club Stage Crew II, III, IV; Hornet Staff, Editor IV; Three one-act Play Cast II, III; National Thespian Society II, III, IV; Band I, II; District Solo Contest I; District Ensemble Contest I, II; Hoosier Girls' State III. Y-Teens II, III, IV; Girls Athletic Club I, II, III; Pep Club I, II, III, IV; Junior Classical League I, II, III, IV; National Merit Letter of Commendation IV; Ball State Assembly Delegate IV; B.O.V. Contest I, II; Science Research Project II; Youth Council Representative I, II, Secretary II; National Honor Society IV.

SALLY JO HOFFMAN

High School Choir II, III, IV; Girls' Glee Club I; Vocal Triple Trio I, II, III, IV; Dramatics Club Play II, III; F.T.A. I, II, III, IV, Vice President III; Three one-act Plays Stage Crew II, III; Three one-act Play Cast II, III; National Thespian Society II, III, IV; Vice President IV; Band I, II, III, IV; District Ensemble Contest I, II, III, IV; State Ensemble Contest II, IV; Y-Teens II, III, IV; Girls' Athletic Club I, II, III, IV; Mathematics Contest I, II, III; Pep Club I, II, III, IV; Poetry Contest IV; Essay Contest IV; Junior Classical League I, II, III, IV; National Honor Society III, IV; Secretary-Treasurer IV; Girls' Basketball Team III, IV; School Nurse Assistant IV; Guidance Assistant IV; Thespian Musical IV; All State Band IV.

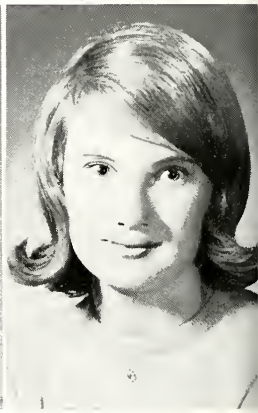

THOMAS VERN HORNBACKER

Class Vice-President IV; Hornet Staff IV; Key Staff IV; Christmas Prom King III; Hi-Y I, II, III; Chaplain III; National Honor Society IV.

PATRICIA MARIE HOSACK

F.T.A. II, III, IV; Band I, II, III, IV; District Solo Contest I, II; District Ensemble Contest I; Y-Teens II, III, IV; Girls' Athletic Club II, III, IV; Club De Espanol IV; Pep Club I, II, III, IV; Junior Classical League I, II, III, IV; Youth Power Conference III.

JAMES LEE IRELAND

Dramatics Club Play IV; F.T.A. II, III, IV, Parliamentarian IV; Club De Espanol IV; Poetry Contest IV; Essay Contest IV. Attended South Side High School, Fort Wayne, Second Semester IV.

BONNIE JO JACKSON

High School Choir I, II; Y-Teens IV; Pep Club I, II; Essay Contest IV; Library Assistant II, III.

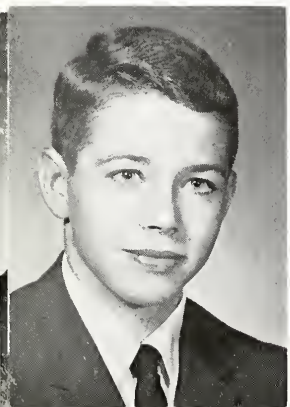

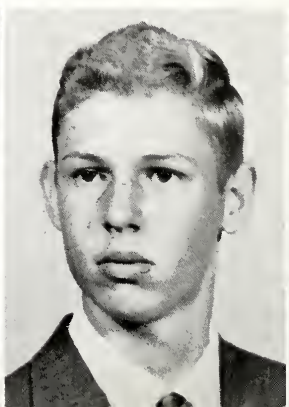

Seniors

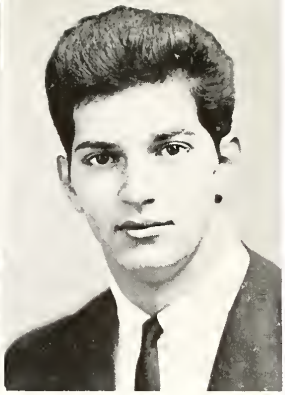

BEVERLY J. JOHNSON

Y-Teens II; Pep Club I, II, III.

EDWARD WILLIAM KARASEK

Hornet Staff III.

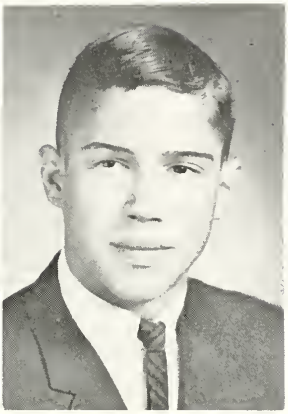

SUSAN KAY KING

Hornet Staff IV; Band I, II, III; District Ensemble Contest I, II, III, State Ensemble Contest I; Y-Teens II, III; Girls' Athletic Club II, III; Club De Espanol III, Pep Club I, II, III; Poetry Contest IV; Junior Classical League I, II, III; Science Assistant III.

KEITH ARTHUR KOLB

Junior Play Stage Crew III; Hornet Staff IV; Key Staff IV; Band I; Hoosier Boys' State III; Hi-Y I, II, III, IV; Track I, II, III, IV; Basketball I, II, III; Essay Contest IV; Junior Classical League I, II, III, IV.

KATHLEEN ELLEN KRANTZ

High School Choir II, III, IV; Girls' Glee Club I; Triple Trio I, II, III, IV; Key Staff IV; Orchestra I, II, III, IV; District Solo Contest I, II, III; State Solo Contest II; District Ensemble Contest I, II, III, IV; State Ensemble Contest II; Y-Teens II, III, IV; Girls' Athletic Club I, III; Pep Club I, II, III, IV; Poetry Contest IV; Essay Contest IV; Junior Classical League I, II, III, IV; State Orchestra and Choir Contest I, II, III, IV.

SANDRA LEIGH LANCASTER

Hornet Staff IV; Key Staff IV; Band Jr. High; Girls' Athletic Club I; Pep Club III, IV.

KENTON L. LANDIS

MARY ALICE KUCKUCK

Y-Teens II, III, IV; Pep Club II; School Nurse Assistant IV; Home Ec Style Show I, II, III.

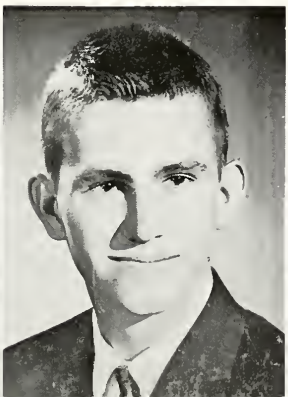

Seniors

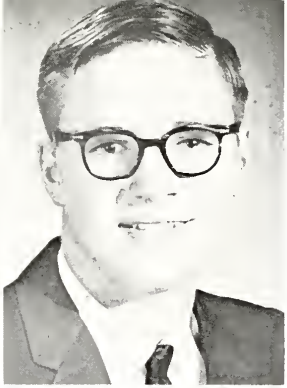

NANCY LIGHT

Key Staff IV; Band Jr. High; Junior Classical League II, III, IV; 4-H Eight Years; Junior Leader I, II, III, IV.

DALE G. LINNEMEIER

High School Choir IV; Boys' Glee Club I; Band I, II, III, IV; Orchestra II; District Solo Contest I, II; District Ensemble Contest II; Pep Band I, II, III, IV; Football II, III, IV; Hi-Y II, III, IV; Industrial Arts Assistant IV; Wrestling III, IV.

GALE L. LINNEMEIER

Band I; Hi-Y I, II, III, IV; Club De Espanol III; Pep Club I; Football I, II, III, IV.

WILLIAM R. LIPMAN

Class Business Manager IV, High School Choir II, III, IV; Boys' Glee Club I; Dramatics Club Play IV; Key Staff IV; Band I, II, III, IV; Orchestra II, III, IV; District Solo Contest I; District Ensemble Contest I, II, III, IV; State Ensemble Contest II, III, IV; Basketball I, II; Baseball II, III, IV; Cross Country III, IV; Club De Espanol III, IV, Essay Contest IV; Pep Band I, III, IV; Badminton Champion II; Ping Pong Runner-Up II.

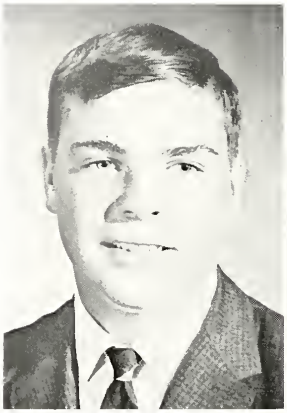

DORIS J. LOWER

Hornet Staff IV; Y-Teens IV; Pep Club III, IV; Home Ec Style Show I, II, III, IV.

ROBERT W. MAINS

Track I, II; Podunk Pep Club I, II, IV; Library Assistant II, III, IV.

KERMIT EDWARD MANN

High School Choir II, III, IV; Vocal Quartet I, Vocal Trio III, IV; Band I, II, III, IV; Orchestra II, III, IV; District Solo Contest I, II, III, IV; State Solo Contest I, II, III, IV; District Ensemble Contest I, II, III, IV; State Ensemble Contest II, III, IV; Hoosier Boys' State III; Pep Band I, II, III, IV; Hi-Y II, III, IV; Track I; National Honor Society III, IV; Music Assistant II, IV; German Band II, III; Psi Iota Xi Music Scholarship II; Thespian Musical IV; All State Orchestra IV.

DENNIS KAY MAUGHERMAN

Hornet Staff IV; Key Staff IV; Band I; Hi-Y II, III, IV; Track I, II, III, IV; Basketball I; Baseball III, IV; Football II, III, IV; Gymnastics III, IV; State Gymnastics Meet III, IV.

Seniors

RON D.
MAUGHERMAN

JAMES ALLEN
McCLISH

Football I, II; Track I, II; Hornet Staff Assistant Editor IV.

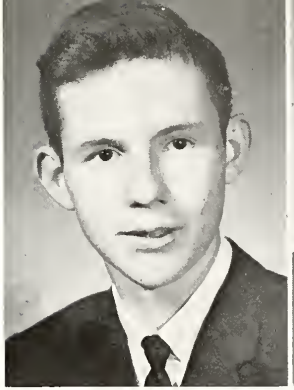

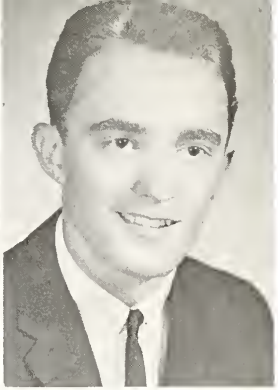

SUE ANN MAXTON

Girls' Choir I, II; F. T.A. I; Key Staff IV; Y-Teens II, III, IV; Girls' Athletic Club I, II; Pep Club I, II, III, IV; Library Assistant I, II; Home Ec Style Show I, II, III, IV.

JANET LOUISE
McCUTCHAN

Girls' Glee Club I; Mixed Chorus II; Dramatics Club Play II, III, IV; Dramatics Club Stage Crew I, II, II, IV; Three one-act Plays Stage Crew III; Three one-act Plays Cast II. National Honor Society III, IV; Band I, II, III, IV; District Ensemble Contest I, II, III, IV; State Ensemble Contest I; State B.O.V. Contest I, II, III; Y-Teens II, III, IV; Girls' Athletic Club I, II, III, Treasurer IV; Mathematics Contest III; Pep Club I, II, III, IV; Y-Teens Summer Conference III; Essay Contest IV; Junior Classical League I, II, III, IV; National Honor Society III, IV; Model Republican Convention III.

DENNIS W.
McKOWN

Hornet Staff IV; Key Staff IV; Football II, III; Wrestling III; Hi-Y II; Podunk Pep Club I, II.

BETH ANN
MENDENHALL

High School Choir IV; Dramatics Club Stage Crew III; Key Staff IV; Y-Teens II, III, IV; Pep Club II; Home Ec. Assistant II, III; Essay Contest IV; Home Ec Style Show I, II, III.

RANDALL STEVE
MEREDITH

Hi-Y I, II; Track I, II; Physical Ed Assistant IV; Gymnastics I, II.

MICHAEL G. MEYER

Thespian Play Cast IV; High School Choir II, III, IV; Band I; Hi-Y I, II, III, IV; Track I; Basketball I, II; Wrestling III, IV; Football I, II, III, IV; Thespian Musical IV.

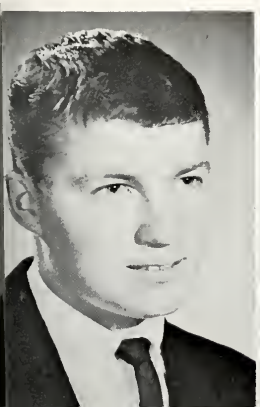

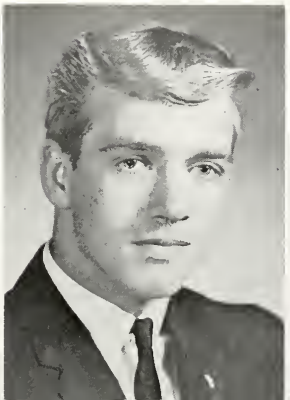

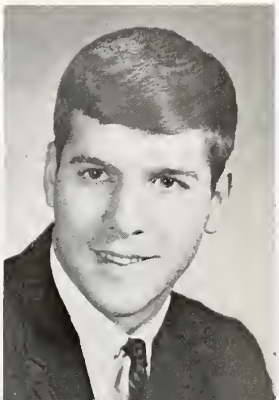

Seniors

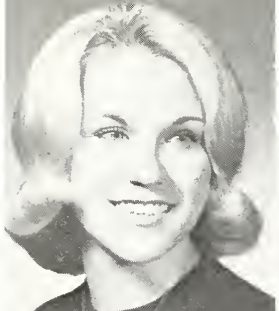

PEGGY JO MILLER

Y-Teens II, III, IV; Pep Club I, II; Physical Ed. Assistant I, II; Art Assistant III; School Nurse Assistant IV; Hornet Staff IV; Key Staff IV; Three one-act Plays Stage Crew II, III; National Thespian Society III, IV; Thespian Play Stage Crew IV; Thespian Play Stage Crew III.

PATTY SUE MILHOLLIN

Hornet Staff IV; Key Staff IV; Band I, II, III, IV; District Solo Contest I; District Ensemble Contest I, III; State Ensemble Contest I; Girls' Athletic Club II, III; Pep Club I, II, IV; Physical Ed. Assistant IV; Junior Classical League I; School Nurse Assistant IV; Pep Band III, IV.

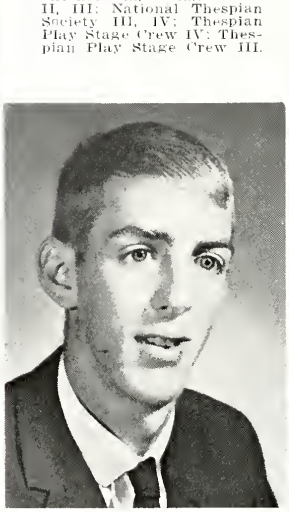

ROGER L. MORSE

Art Assistant I, II.

BARBARA ANN MORSE

Key Staff IV; Y-Teens II, III, IV; Pep Club I, II; Home Ec Style Show I, II, III.

DON MICHEL MOTT

Hi-Y I; Track I, II; Basketball I; Football I, II; Podunk Pep Club I, II.

WILLIAM FREDERICK MUNN

Class Business Mgr. III; Hornet Staff IV; Band I; Hoosier Boys' State III; Hi-Y I, II, III, IV; Student Council IV, President IV; Poetry Contest IV; Junior Classical League II, III, IV; National Honor Society III, IV; Science Assistant III, IV; United Nation Test II.

CLYDE ARLY MYERS

LEWIS L. MYERS

Hornet Staff IV; Key Staff IV; Hi-Y II, III, IV; Essay Contest IV; Podunk Pep Club I, II.

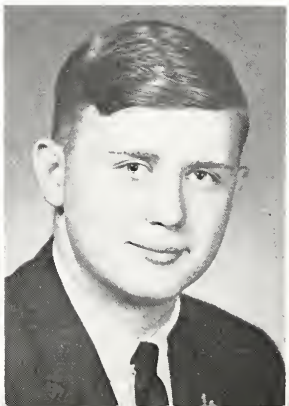

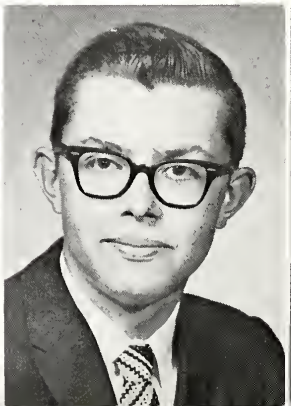

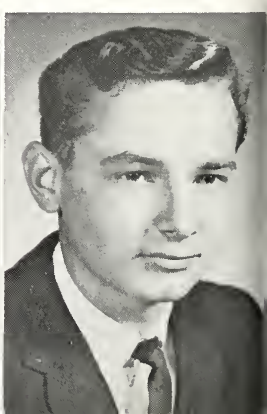

Seniors

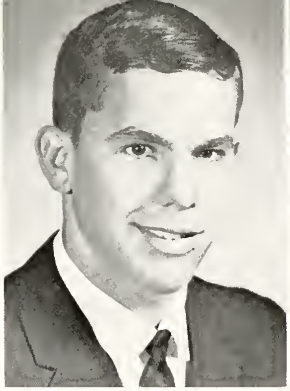

ERIC JON NELSON

Hi-Y I, II, III, IV; Industrial Arts Assistant IV; Football I, II, III, IV.

BRUCE E. NELSON

Band I; Hi-Y I, II, III, IV; Industrial Arts Assistant IV.

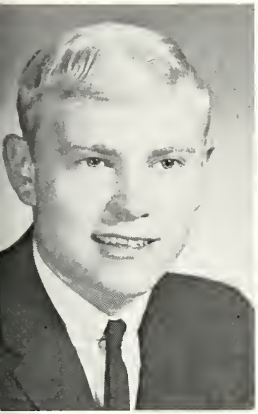

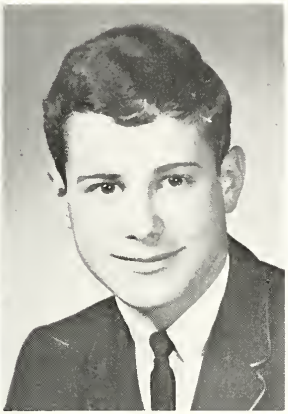

CHARLES LEWIS NEDELE

Class President I; High School Choir II, III, IV; Boys' Glee Club I; Dramatics Club Play IV; Hornet Staff IV; Business Manager IV; National Thespian Society IV; Band I; District Ensemble Contest I; Football I, II; Hi-Y II, III, IV; Secretary II, President III, IV; Track I; Basketball I, III; Baseball III; Student Council I; Cross Country III; Christmas Prom King Candidate I; Prom King IV; Gymnastics III; Thespian Musical IV.

JON WILLIAM NEDELE

Class Secretary IV; Class Treasurer IV; High School Choir II, III, IV; Boys' Glee Club I; Hi-Y I, II, III, IV; Track I, II; Basketball I, II; Golf III; Poetry Contest IV; Football I, II; National Honor Society IV.

CAROL LOUISE NICHOLS

High School Choir II, III, IV; Girls Glee Club I; Dramatics Club Play II, IV; Dramatics Club Stage Crew II, III, IV; F.T.A. I, II, III, IV; Key Staff IV; Three one-act Plays Stage Crew II, III; National Thespian Society II, III, IV; Band I, II, III, IV; Orchestra I, II, III, IV; District Solo Contest I, II, III IV; State Solo Contest I, II, III, IV; District Ensemble Contest I, II, III, IV; State Ensemble Contest I, II, III, IV; Hoosier Girls' State III; Y-Teens II, III, IV; Girls' Athletic Club I, II, III, IV; Pep Club I, II; Junior Classical League I, II, III, IV; All-State Band III, IV; Vocal Ensemble I, II, III, IV; Pep Band I, III, IV; State Band Orchestra Vocal Contest I, II, III, IV; National Honor Society IV.

SHEILA KAY NOLL

Girls' Glee Club I; Mixed Chorus I; Y-Teens II, III, IV; Pep Club I, II; Home Ec Assistant I; Library Assistant I; Home Ec Style Show I, II, III, IV.

JANICE COLLEEN PARKS

High School Choir II, III, IV; Dramatics Club Stage Crew II, III; F.T.A. I, II, III, IV; Key Staff IV; Classes Editor; Band I, II, III, IV; Orchestra I, II, III, IV; District Solo Contest I; District Ensemble Contest I, II, III, IV; State Ensemble Contest II, III, IV; Hoosier Girls' State Alternate III; Y-Teens II, III, IV; Girls' Athletic Club I, II; Pep Club I, III, IV; Essay Contest IV; Junior Classical League I, II, III, IV; State Band Orchestra and Choir Contest I, II, III, IV.

LINDA R. NICHOLS

Girls' Glee Club I; Dramatics Club Play II; Dramatics Club Stage Crew II, III, IV; F.T.A. I, II, III, IV; Hornet Staff III; Key Staff IV; Band I, II, III, IV; District Solo Contest I; District Ensemble Contest I, II, III; Y-Teens II, III, IV; Pep Club I, II, III, IV; Pep Band IV; Purdue Round-Up II.

Seniors

LORENE MARIE PATTERSON

High School Choir I, II; Hornet Staff IV; Y-Teens IV; Pep Club I, II. Attended North Central High School, Pioneer, Ohio, I, II, III.

DIANNA LEE PETRE

Girls' Glee Club I; F.T.A. IV; Band I, II, III; District Ensemble Contest I, II; Y-Teens II, III, IV; Girls' Athletic Club I, II, III, IV; Pep Club II, III, IV; Physical Ed. Assistant III; Home Ec. Style Show I.

KARAN SUE PERKINS

Pep Club II, III; Hornet Staff IV; Future Business Leaders of America I, II. Attended Central High School, Fort Wayne I, II, III.

GAIL JEAN PENIX

Dramatics Club Play I, II, III; Dramatics Club Stage Crew I, II, III, IV; F.T.A. I, II, III, IV, Convention Delegate III; Key Staff IV; Associate Editor; Three one-act Plays Stage Crew I, Three one-act Play Cast II, III; National Thespian Society I, II, III, IV; Orchestra I; Cheerleader III, IV; Hoosier Girls' State III; Y-Teens II, III, IV; Student Council IV; Girls' Athletic Club III; Mathematics Contest I, II; Latin Contest I; Pep Club I, II; Physical Ed. Assistant II; Poetry Contest IV; Junior Classical League I, II, III, IV; National Honor Society III, IV; Art Assistant II; Rotary Speech Contest IV.

JEFFREY W. PLANK

Thespian Play Cast II, III, IV; High School Choir I, II, III, IV; Trio III, IV; Thespian Play Stage Crew I, II; Key Staff IV; Three one-act Play Cast III, National Thespian Society IV; Band I, II, III, IV; District Solo Contest I, II; District Ensemble Contest I, II, III, IV; State Ensemble Contest III, IV; Hi-Y I, II, III, IV; Track I; Basketball I; Baseball II, III, IV; Cross Country III, IV; Music Assistant III; Thespian Musical IV.

SANDRA KAY PRESLEY

Y-Teens II, III, IV; Pep Club I; Home Ec Style Show I, II, III, IV.

DEWEY DEAN POWERS

Boys' Glee Club I; Key Staff IV; Band I; District Ensemble Contest I; State Ensemble Contest I; Hi-Y I, II, III, Sergeant-at-arms III; Track I; Basketball I, II, III, IV; Baseball II; Student Council III; Essay Contest IV; Junior Classical League I, II, III, IV; Captain of Football Team IV; N.E.I.C. III, IV.

RONI RAE PUFAHL

Thespian Play Stage Crew I; High School Choir III, IV; Girls' Glee Club I, II; F.T.A. I, II, III, IV; National Thespian Society I, II, III, IV; Band I, II, III, IV; Orchestra I, II, III, IV; District Solo Contest I, II, III, IV; State Solo Contest I, II, III; District Ensemble Contest II, III; State Ensemble Contest III; Y-Teens II, III, IV; Girls' Athletic Club I, II; Pep Club I, II, IV; Junior Classical League I, II, III, IV; Psi Iota Xi Scholarship II; All State Orchestra IV.

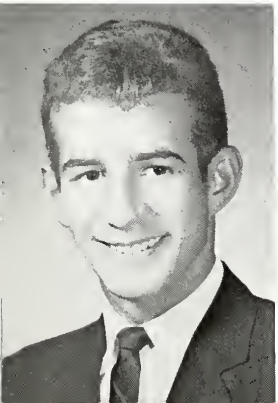

Seniors

JUDITH DARLENE RANDOL

Hornet Staff III; Key Staff IV; Y-Teens II, III, IV; Pep Club I, II; Physical Ed. Assistant III, IV; Home Ec. Style Show I, II, III, IV.

PHYLLIS ANN QUIMBY

Y-Teens IV; Pep Club I, II, III, IV.

DIANE MICHELE RALSTON

High School Choir III, IV; F.T.A. I, II, III, IV; Key Staff IV, Editor in Chief; Band I, II, III, IV; District Solo Contest I, II, III, IV; State Solo Contest I, II; State Ensemble Contest Accompanist I, II, III. Y-Teens II, III, IV; Girls Basketball III; Student Council I. Girls' Athletic Club I, II, III, IV; Pep Club I, II, III, IV; National Honor Society III, IV; Music Assistant IV; Psi Iota Xi Scholarship IV; Girls' Glee Club I, II; Accompanist I, II, III, IV.

NADINA SUE RENSCH

High School Choir II, III, IV; Girls' Glee Club I; F.T.A. I, II, III, IV; Secretary III, Vice-President IV; Key Staff IV, Lay-Out Editor; Band I, II, III, IV; Orchestra I, II, III, IV; District Solo Contest I, II, III; State Solo Contest I, II, III; District Ensemble Contest I, II, III, IV; State Ensemble Contest I, II, III, IV; Y-Teens II, III, IV, Treasurer IV; Junior Classical League I, II, III; Triple Trio I, II, III, IV; Psi Iota Xi Scholarship III. Psi Iota Xi Scholarship III; National Honor Society IV; All State Orchestra IV.

ALEXANDER K. RISTOFF

Class President I; Basketball I; Essay Contest IV; Reporter for French Club I; Operation Brain Power II; Intramural Basketball III, IV. Attended Stryker High School, Stryker, Ohio, First Semester II.

TERRY LEE ROBERTS

Hi-Y II, III; Basketball II, III, IV; Baseball II, III, IV; Cross Country III, IV.

LAWRENCE BARRY ROWE

Art Assistant II.

MARILYN LOUISE ROWE

Y-Teens II, III, IV; Student Council IV; Pep Club II; Key Staff IV; Girls' Vocal Group I; Home Ec Style Show I, II, III, IV.

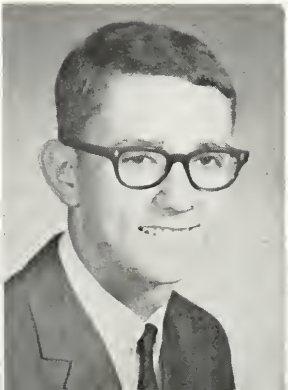

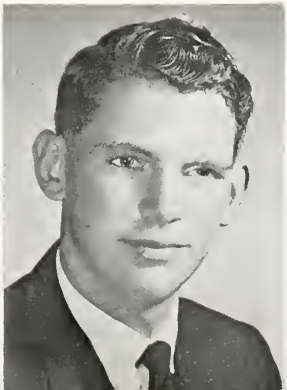

Seniors

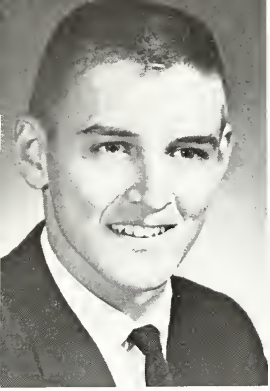

ROBERT H. SCOTT

Hornet Staff IV; Key Staff IV; Hoosier Boys' State III; Hi-Y II, III, IV, Community Service Chairman IV; Baseball III, IV; Student Council III; Mathematics Contest II, Football I, II, III, IV.

SUZANNE KAY SANDERS

Y-Teens III, IV; Pep Club I, II, III, IV.

GLORIA L. SAPP

Girls' Glee Club I, II, Dramatics Club Play II; Dramatics Club Stage Crew, I, II; Hornet Staff IV; Key Staff IV; Band I, II, III, IV; District Ensemble Contest I, II; Y-Teens II, III, IV; Girls' Athletic Club I, II, Pep Club I, II, IV; Poetry Contest IV; Essay Contest IV; Junior Classical League I, II, III, IV; Thespian Musical IV.

LARRY G. SEEMAN

Hornet Staff IV; Key Staff IV; Hi-Y I, II, III.

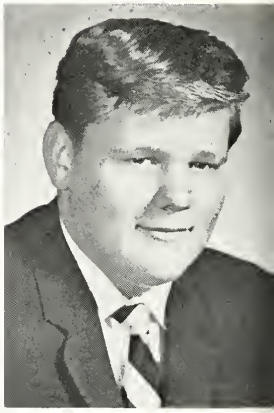

DON A. SHEETS

KENNETH L. SHELTON

Hi-Y I, II, III, IV; Podunk Pep Club I, II; Golf II, III, IV; Football I.

JUNE ANN SHEPHERD

Hornet Staff IV; Key Staff IV; Orchestra I, Y-Teens II, III, IV; Girls' Athletic Club I; Pep Club I, II, III, IV; Physical Ed. Assistant III, IV; Library Assistant III, IV; Home Ec Style Show I, II, III, IV.

NINA KAY SHEPHERD

Hornet Staff IV; Key Staff IV; Y-Teens II, III, IV; Girls' Athletic Club I; Pep Club I; Physical Ed Assistant III; Library Assistant IV.

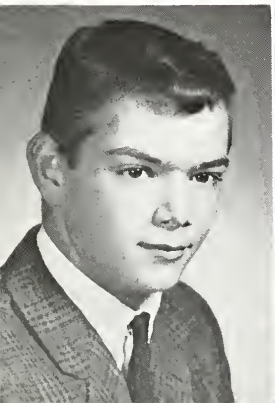

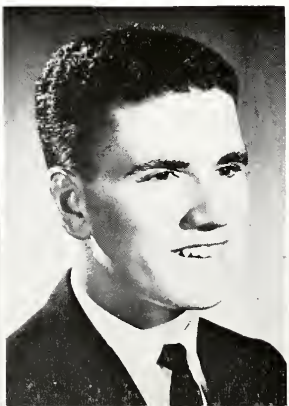

Seniors

BEVERLEY ANN SHIRE

Y-Teens I, II; Pep Club I, II; Home Ec Style Show I, II, III.

RODNEY LYNN SIDERS

Hornet Staff III; Hi-Y I, II, III, IV; Track I; Basketball I; Junior Classical League I, II, III, IV; Program Chairman; Wrestling III.

DEBORAH ANN SPANGLE

Class Vice-President I; Girls' Glee Club I, II; Dramatics Club Play I; F.T.A. IV; Key Staff IV; National Thespian Society II, III, IV; Band I, II, III, IV; Orchestra IV; District Solo Contest I; District Ensemble Contest I, II, III, IV; Y-Teens II, III, IV; Y-Teen Cabinet III, IV; Girls Basketball II, IV; Girls' Athletic Club I II, III, IV, Secretary II, Vice President III; Pep Club I, II, III, IV; President IV; Y-Teen Summer Conference II, III.

JUDITH ANN STEVENS

F.T.A. I, II, III, IV; Dramatics Club Stage Crew I, II, III; National Thespian Society II, III, IV; Band I, II, III, IV; District Ensemble Contest I; Hoosier Girls' State III; Y-Teens I, II, III, IV; Scrapbook IV; Girls' Athletic Club I, II, III, IV; Treasurer IV; Pep Club I, II, III, IV; Junior Classical League II, III, IV; Treasurer III; Girls' Basketball III, IV; 4-H I, II, III, IV, President II, III, Photography Club II; National Honor Society IV.

DENNIS EUGENE SPALLINGER

F.F.A. I, II, III, Sergent-at-Arms; Junior Play Cast III; Boys' Glee Club I, II, III; District Solo Contest I; District Ensemble Contest I, II; State Ensemble Contest I, II; Football I. Attended Lafayette Jackson High School, Lafayette Indiana I, II, III.

JAMES WIGHT STIRLING

Attended Elmira Free Academy, Elmira, New York, I, II, III; Rotary Speech Contest IV.

STEPHEN FRANK STROCK

High School Choir IV; F.T.A. IV; Band I; District Solo Contest II; State Solo Contest II, III; Football I, II, III, IV; Hi-Y II, III, IV; Baseball II, III, IV; Club De Espanol IV.

MICHAEL S. SUNDAY

Library Assistant II; Podunk Pep Club I, II; Projectionist I, II.

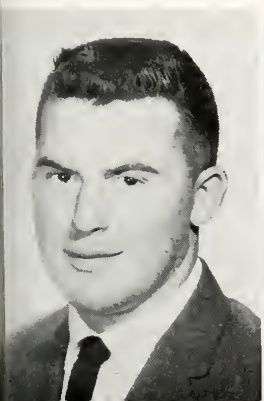

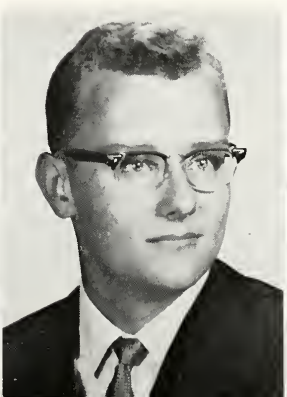

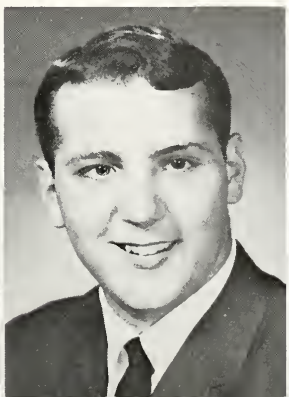

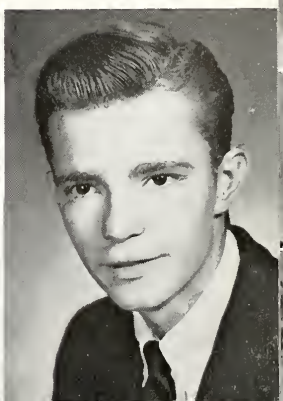

Seniors

TRACY L. STROH

Wrestling I, II; Industrial Arts Assistant I.

MARGARET ANN SUTTON

F.T.A. I, II, III, IV; Treasurer IV; Key Staff IV, Chairman of Organizations Committee; Band I; District Ensemble Contest I; Y-Teens II, III, IV; Pep Club I, II, IV; Home Ec Assistant IV; Regional Science Fair I.

TERRY L. SWAGER

Podunk Pep Club I, II.

SUSAN SWAGER

Key Staff IV; Band I; Y-Teens I, II, III; Pep Club I, II, Home Ec Style Show I, II, III, IV.

LESLIE WAYNE TANER

Hornet Staff IV; Club De Espanol IV; Junior Classical League I, II, III, IV; Football III.

DENNY TANNER

JIM THOMPSON

Band I; Hi-Y I, II, III; Physical Ed. Assistant IV; Gymnastics III, IV.

SARA DIANE THOMAS

Y-Teens III, IV; Cheerleader I. Attended Fremont Ross High School, Fremont, Ohio, I, First Semester II.

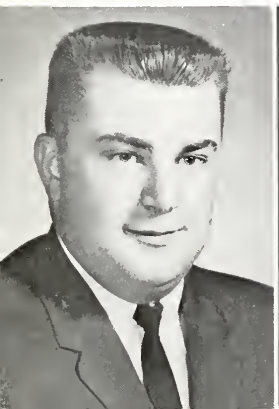

Seniors

JACK E. TRITCH

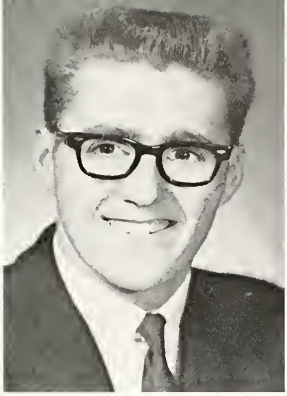

PAMELA VAN METER

Class President II; Class Vice-President III, F.T.A. I, II, III, IV; Band I, II, III, IV, Twirler I, Drum Major II, III, IV; 4-H I, II, III, IV; Y-Teens II, III, IV, Chaplain III, IV; Girls' Athletic Club I, II, III, IV; Pep Club I, II, III, IV; Poetry Contest IV; Essay Contest IV; Junior Classical League I, II, III, IV; Attended Smith Walbridge Drum Major School.

LINDA KAY VAN AMAN

Dramatics Club Play I; Dramatics Club Stage Crew I, II; F.T.A. I, II, III, IV; Key Staff IV, Business Manager IV; Band I, II, III, IV; Orchestra I, II, III, IV; District Solo Contest I, II, III, IV; State Solo Contest I, III, IV; District Ensemble Contest I, II, III, IV; State Ensemble Contest I, II, III, IV; Hoosier Girls' State IV; State Band, Orchestra and Choir Contest; Y-Teens II, III, IV; Student Council I, III; Girls' Athletic Club I, II, III, IV; Mathematics Contest II, III; Latin Contest I; Pep Club I; Essay Contest IV; Merit Award IV; Junior Classical League I, II, III, IV; National Honor Society III, IV; Psi Iota Xi Music Scholarship IV; N.S.F. Summer Science Training Program IV; Science Research Project II; Class Valedictorian.

DIANA LYNN TRITCH

Dramatics Club Stage Crew I, II; F.T.A. II, III, IV; Hornet Staff III; Key Staff IV; National Thespian Society I, II, III; Y-Teens II, III, IV; Latin Contest I; Home Ec Assistant IV; Poetry Contest IV; Essay Contest IV; Library Assistant II; School Nurse Assistant IV; Study Hall Assistant III; Freshman Vocal Group I; 4-H Assistant IV; Home Ec Style Show I, II, III, IV.

PAUL ANTHONY VIERLING

F.T.A. IV; Hi-Y III; Physical Ed Assistant III; Football III.

DEANNA SUE WAITE

High School Choir I, II, III, IV; Vocal Triple Trio; Hornet Staff IV; Band I, II, III; District Solo Contest I; District Ensemble Contest I, II, III; State Ensemble Contest I, II; Y-Teens II, III, IV; Girls' Athletic Club I; Pep Club; Home Ec Style Show I, II, III, IV.

REGINALD WARREN

DIANNA LEE WARSTLER

Key Staff IV; Y-Teens II, III, IV; Girls' Basketball I; Pep Club I, II, III; Girls' Athletic Club I, II; Physical Ed Assistant I, II, III, IV; Library Assistant IV; Home Ec Style Show I, II, III, IV.

Seniors

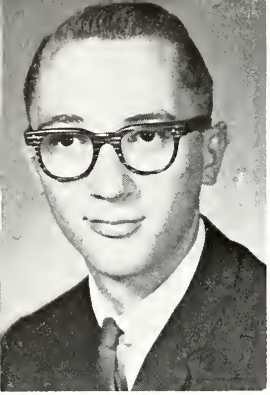

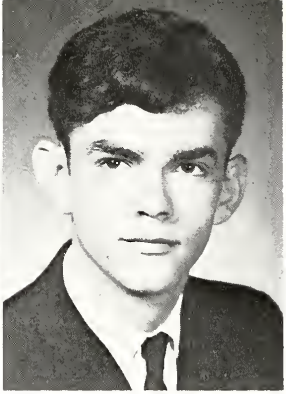

GORDON WOLF

Basketball Jr. High.

ROBERT DANIEL WELLS

Key Staff IV; Art Assistant II, III; Podunk Pep Club I.

VICTORIA JANE WILLIS

Class Secretary-Treasurer II; High School Choir II, III, IV; Girls' Glee Club I; Triple Trio I, II, III, IV; Dramatics Club Play II, III; Dramatics Club Stage Crew I, II, III; F.T.A. I, II, III, IV; Treasurer III, President IV; Hornet Staff III, Editor; Three one-act Plays Stage Crew III; Three one-act Play Cast II. National Thespian Society II, III, IV; Band I, II, III, IV; Orchestra I, II, III, IV; District Solo Contest I, II, III, IV; State Solo Contest I, II, III, IV; District Ensemble Contest I, II, III, IV; State Ensemble Contest I, II, III, IV; State B.O.V. I, II, III, IV; District Science Fair I; Pep Band I; Science Research Team III; Model Political Convention III; Y-Teens II, III, IV; Girls' Athletic Club I, II, III, IV; Latin Contest I, District and State; Pep Club I, II, III, IV; Secretary-Treasurer IV; Merit Award IV; Junior Classical League I, II, III, IV; National Honor Society III, IV; All-State Band III, IV. Psi Iota Xi Scholarship to Michigan State University Music Program I, II; Thespian Musical IV; Class Valedictorian; D.A.R. Good Citizen Award IV.

JANE ANNE WILLIAMSON

High School Choir IV. Girls' Glee Club I; Mixed Chorus II; F.T.A. I, II, III, IV; Band I, II, III, IV; Orchestra II, III, District III; State Ensemble Contest II; Hoosier Girls' State III; Y-Teens II, III, IV; Girls' Athletic Club I, II, III, IV; Pep Club I, II, III, IV; Physical Ed Assistant IV; Poetry Contest IV; Essay Contest IV; Junior Classical League III, IV; Girls' Basketball III, IV; Guidance Assistant III.

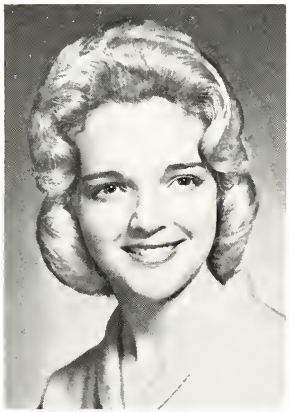

DENNIS WILLIAMS

Coachmen Auto Club Secretary - Treasurer IV; Attended Odessa High School, Odessa, Texas I, II, III, First Semester IV.

DAVID L. YARIAN

Class President III; Class Secretary I; Class Treasurer I; Boys' Glee Club I; Key Staff IV; Band I. Hi-Y I, II, III, IV, Vice President III, Chaplain II; Hi-Y Summer Conference II, III; Track I, II, III; Basketball I, II, III, IV; Mathematics Contest II, III, IV; Junior Classical League III; National Honor Society III, IV, President IV; Science Research Team II; Football I, II, III, IV; Republican Model Convention III; N.S.F. Scholarship III; Honorable Mention on NEIC All-Star Basketball Team.

GAYLE F. WYATT

Podunk Pep Club I, II.

KEITH K. WYATT

Class President IV; Football II, III, IV; Basketball I; Baseball III, IV.

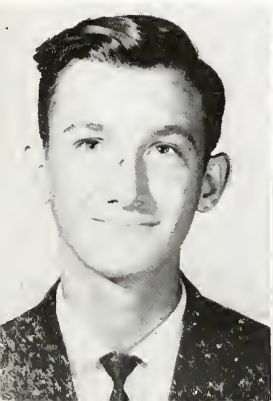

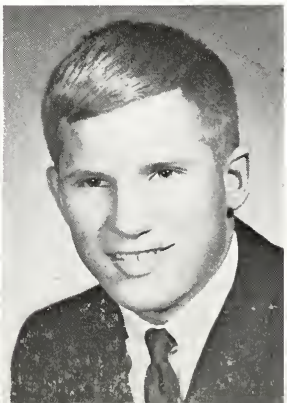

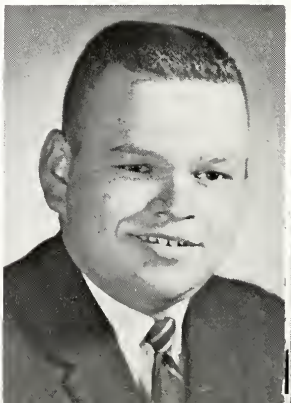

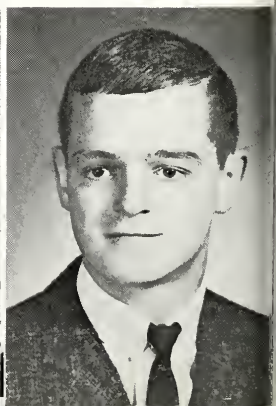

Senior Class Officers

PRESIDENT ..... *Keith Wyatt*

VICE-PRESIDENT
..... *Tom Hornbacker*

SECRETARY-TREASURER
..... *Jon Nedele*

BUSINESS MANAGER
..... *Bill Lipman*

COLORS
..... *Turquoise and White*

MOTTO ..... *"In Ourselves Our Future Lies"*

FLOWER ..... *White Orchid*

SPONSOR ..... *Mr. Morin*

After High School

People who have graduated
Always return and say,
"The best years of my life
Were in my high school days."
But we, today, as seniors,
Think they surely must be wrong,
For it's days like theirs, of freedom,
For which we seem to long.
However, when we graduate,
I imagine we too, shall tell
Of all our glorious high school days,
That we enjoyed so well.

—*Pam Van Meter*

Class Officers

PRESIDENT ..... *Phil Meyers*

VICE-PRESIDENT ..... *Steve Wheeler*

SECRETARY-TREASURER ..... *Joan Dygert*

BUSINESS MANAGERS ..... *Dave Goodwin, Cheryl Fisher, Bruce Moody..*

COLORS ..... *Red and White*

MOTTO ..... *"We Will Find a Way or Make one"*

FLOWER ..... *Red Rose*

SPONSOR ..... *Mr. Thompson*

Juniors

Top Row: Rita Adamsons, James Alcock, Ama Alleshouse, Mark Allion,

SECOND ROW: Jim Anderson, Dennis Barnes, Terry Sue Barnum, Mike Beard, Jim Berlien, Ronnie Bickel, Rosie Lee Blanton, Larry Boller.

THIRD ROW: Bill Booth, Linda Boyer, Richard Boyer, Kay Brady, Dennis Brandt, Betty Ann Brooks, Barbara Brown, Lynn Budd.

TOP ROW: Roger Call, Dianna Campbell, Nancy Campbell, Jenny Canaday, Betty Carrick, Kathy Chadwick, Nyal Chiddister, Glenn Christen.

SECOND ROW: Don Clark, Ron Clouse, Michael Coggeshall, Jerry Cope, Sandy Counterman, Bob Crain, Ted Crain, Don Crone.

THIRD ROW: Steve Crooks, Dennis Croy, Gary Crum, Tony Culver, Peggy Day, Joan Dygert, Richard Fee, Steve Ferris.

Juniors

TOP ROW: Cheryl Fisher, Kathy Fisher, Leslie Fisher, Alan Flegal, Beth Flegal, Robert Florentine, Doug Foglesong, Gregg Goodhew.

SECOND ROW: Dave Goodwin, Brenda Goudy, Larry Gray, Jon Green, Ruth Ann Green, Jim Haddix, David Halderman, Terri Haley.

THIRD ROW: Linda Hancock, John Hart, Patricia Harter, Anne Hartman, Bob Hawthorne, Charles Heckathorn, Roxana Hedglin, Mike Hensel.

TOP ROW: Cathie Herl, Dan J. Hile, John Hiller, Mary Jane Hintz, Dave Hoffman, Janet Holman, Suzy Holtzman, Shirley Hoolihan.

SECOND ROW: Dick Horny, Steve Hull, Marilyn Inman, Joyce Johnson, Robert Johnson, Diana Kay Jones, Robert Kaufman, Kathleen Kolb.

THIRD ROW: Janet Kukutsis, Kathryn Lanman, Larry Lehman, Bobbie Jo Leininger, Lonnie Libey, Jack Linn, Carolyn Locke, Harold Locke.

FOURTH ROW: Kenneth Maier, Gary Mansberger, Ernest Mason, Greg Mason, Phyllis Mason, Larry May, Marilyn McBride; Class Sponsor, Mr. Thompson.

TOP ROW: John McConnell, Ronald McCormick, Joe Meek, Phil Meyers, Melinda Mick, Millicent Mick, Dick Miller, Susie Miller.

SECOND ROW: Jean Mills, Randy Mills, Kay Minster, Bruce Moody, John Moor, Andy Moore, Hal Mullett, Connie Myers.

THIRD ROW: Mary Newnam, Joan Nichols, Mary Nichols, Steve Norman, Norman Packer, Kathy Parsell, Jerry Petre, Ted Pollard.

TOP ROW: Rita Prior, Dennis Radabaugh, Dianna Randol, Sharon Randol, Carl Ransburg, Bill Rathburn, Dave Reamer, Mickey Resler.

SECOND ROW: Ardith Richmond, Barbara Riemke, Teresa Rigelman, Steve Rinehart, Philip Rutter, Jennifer Ryan, Glenda Sams, Mimi Scheuring.

THIRD ROW: JoAnn Schlosser, Ken Schortgen, Lois Sellgren, Frances Senger, Melvin Sheets, John Shoup, Stephanie Slanina, Phil Smathers.

Juniors

TOP ROW: Doug Smith, Steven Smith Mary Lou Sprinkle, Cathy Steiner, Steve Terry, Jan Thomas, Judy Thomas, Richie Thomas.

SECOND ROW: Marsha Tiffany, Jim Tritch, Yvonne Underwood, Hilda Vierling, Judy Wall, Richard Warstler, Richard Wells, Steve Wheeler.

THIRD ROW: Connie May Whipple, Dennis Whitlow, Nancy Wilder, Marleen Wise, Jimmy Wolf, Steve Woodworth, Jan Wunderlin, Mary Beth Zuber.

Not Pictured: Canles Jones, Vickie Osborne.

Class Officers

PRESIDENT ..... *Bob Van Auken*

VICE-PRESIDENT ..... *Bill Wellman*

SECRETARY-TREASURER ..... *Janice Chard*

COLORS ..... *Mint Green and White*

MOTTO ..... *"With a Better Today We Build a Better Tomorrow"*

FLOWER ..... *White Orchid*

SPONSOR ..... *Mr. Brayton*

Sophomores

TOP ROW: Joe Albright, Steven Alleshouse, Jeff Andrews, Jim Andrews, Dave Anspaugh, Glen Armey, Susan Austin, Roberta Barton.

SECOND ROW: David Beard, Billy Bickel, Mike Blanton, Beverly Boyd, Chris Brown, Pat Bryan, William Bryan, Margaret Burger.

THIRD ROW: Jack Burrell, Jon Carson, Tom Chaudoin, Janice Chard, Jane Chard, Lonnel Chiddister, Carol Chokey, Judith Clancy.

TOP ROW: Danny Clark, Terry Coggeshall, Kay Cole, Linda Cope, Terry Jo Cotner, Vicki Crone, Jack Croxton, Diana Cuneo.

SECOND ROW: Dennis DeMara, Charles Easterday, Charlotte Easterday, Phyllis Eff, Stephen Eley, Jim Elliott, Mike Erwin, Nancy Field.

THIRD ROW: Greg Fifer, Lee Fisher, Cheryl Flegal, Stephen French, Susan Fulton, Donita Good, Elsie Gordon, Rick Gowthrop.

Sophomores

TOP ROW: Roger Green, Paul Grieser, Bill Guthier, Brad Hale, Karen Hamm, John Hammel, Marlene Hart, Don Harter.

SECOND ROW: Lynn Hilton, Jim Hornbacker, Don Hosack, Bruce Householder, Jerry Hubart, Roger Hubart, Helene Hubler, Christine Hull.

THIRD ROW: Steve Ickes, Connie Jackson, Marlene Johnson, Gene Julian, Jim Kaufman, Ronald Kelly, Earline Kirchen, Cindy Landis.

TOP ROW: Mike Liechty, Linda Linn, Kit Long, Beverly Maier, Phyllis Mann, Steve Mason, Alan Maugherman, Mitchell McConnell.

SECOND ROW: Kay McFadden, Mary Mesta, Cheryl Meyers, Ann Moore, Bob Moore, Carolee Moore, Debbie Molenz, Jan Morley.

THIRD ROW: Judy Mortorff, Dick Moser, Mike Myers, Ronda Nichols, William Nix, Jack Ormiston, Kevin Parrish, Jim Penick.

Sophomores

TOP ROW: Dennis Petre, Steve Pingry, James Pollard, Joe Potts, Dennis Putman, Cheryl Ralston, Danny Reese, Richard Reynolds.

SECOND ROW: Robert Reynolds, Donna Richards, Rebecca Richmond, Paul Rinehart, Gil Rogers, Richard Romine, Jim Sandidge, Kathy Sanxter.

THIRD ROW: Karen Schindler, Randy Sheets, George Shepherd, Ginny Shoup, Margie Smith, Glenn Snidle, Jean Stevens, Lewis D. Straw.

TOP ROW: Linda Sunday, Bob Tarpley, Linda Teegardin, Linda Thobe, Bonnie Tritch, Kim Tubergen, Bob Van Auken, Jean Van Aman.

SECOND ROW: Vikki Velkoff, Linda Vogtman, Verna Waite, Bill Wellman, Jean Wells, Tom Wenzel, Ronald West, Linda Whitlow.

THIRD ROW: Marilyn Wild, Connie Willig, Barbara Wilson, Patty Wyatt, Ricky Yarian, Nancy Zabst, Linda Zimmer; Class Sponsor, Mr. Brayton.

NOT PICTURED: Paul Harmon.

Angola High School In Winter

Class Officers

PRESIDENT ..... *Dennis Rausch*

VICE PRESIDENT ..... *Tom Wyatt*

SCERETARY-TREASURER ..... *Mary Ann King*

COLORS ..... *Blue and White*

MOTTO ..... *"Today We Follow; Tomorrow We Lead"*

FLOWER ..... *White Orchid*

SPONSOR ..... *Mr. Barkdull*

Freshmen

TOP ROW: Jim Abbott

SECOND ROW: Steve Allen, Peggy Alleshouse, Patricia Alwood, John Anderson, Liz Andrews, Cindy Ballard, David Barlett, Connie Barnum.

THIRD ROW: Rex Bartlett, Ronald Bartlett, Howard Beekman, Jean Beekman, Tony Bickel, Clayton Blanchard, Bobby Boyle, Steve Brubaker.

TOP ROW: Richard Bruner, Gary Butz, Mike Cable, Richard Call, Robert Chapman, Linda Clancy, Darlene Cox, Sylvia Crone.

SECOND ROW: Joey Crossley, Darrell Curtis, Mary DeLong, Donald Demorest, Garland Derbyshire, David Dilts, Mary Donnelly, Jerry Duguid.

THIRD ROW: Stan Dunevant, Ellen Eberhardt, Daniel Elworthy, Mike Emerick, Edward Edwin, Linda Everett, Dick Faught, Carol Ferris.

Freshmen

TOP ROW: Dian Flegal, Debbie Foglesong, Michelle Franze, Martha Fulton, Marlin Gil, Leslie Gowthrop, Harry Greenwalt, Ralph Hall.

SECOND ROW: Ryan Harnishfeger, John Hartman, Rex Hartman, Roger Harvey, Tom Hasselman, Shann Hefty, Brad Hill, Bob Hoffman.

THIRD ROW: Sheila Hoffman, Theresa Howard, Howard Hubler, Mike Hull, Steven Johnson, Karen Jones, Michael Julian, Rex Kelly.

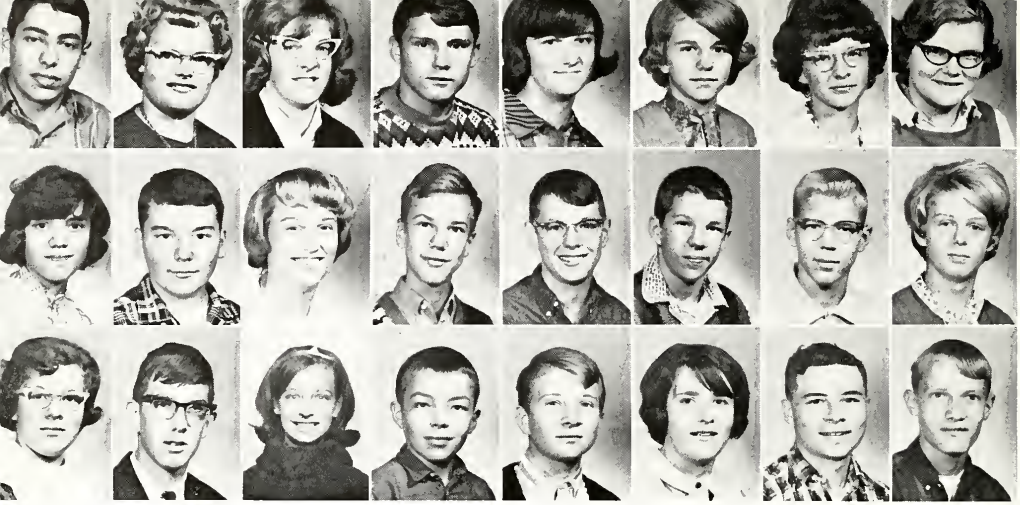

TOP ROW: Dersey Ketzenberger, Rosalee Kilburn, Mary King, Joe Kirchen, Gay Knecht, Jeannine Landis, Dianne Lanman, Alice Lawson.

SECOND ROW: Donna Locke, Roger Mann, Wendy McBride, Mike McClelland, John McFadden, Brian Mead, Erik Meliby, Vicki Meredith.

THIRD ROW: Judy Miller, Stan Monroe, Cynthia Morenz, Keith Mortorff, Tom Mott, Bonnie Munn, Philip Murden, Keith Myers.

Freshmen

TOP ROW: Larry Myers, Nancy Neuenschwander, Neil Nix, Marsha Orewiler, Mary Ann Orlosky, Jim Parsell, Brent Pastor, William Penick.

SECOND ROW: Greg Persons, Howard Petre, Milton Petre, Lisa Phelan, Larry Pike, Eddie Radabaugh, Dennis Rausch, Hugh Reamer.

THIRD ROW: Dan Reese, Shirley Reichard, Diana Richmond, Linda Rinehart, Randy Ritter, Joyce Rockwell, Michael Romine, Mike Rose.

TOP ROW: Rita Rowe, Paul Rutter, Anne Ryan, Laura Sailor, Danna Sanders, Geraldine Sanders, Greg Sassman, Larry Sauter.

SECOND ROW: Larry Schieber, Jerry Schlosser, Greg Sharrow, Jim Shire, Charles Shiveley, Linda Shumaker, Dale Smathers, Linda Smith.

THIRD ROW: Deborah Somerville, Shirley Stoker, Kay Stowe, Tom Strawser, Michael Thomas, Wendy Tressler, Stephen Tritch, Sheila Underwood.

Freshmen

TOP ROW: Gloria Waggoner, Linda Walsh, Darrel Walter, Ronald Warstler, Shirley Williams, June Williamson, Mike Wisner, Don Wolf.

SECOND ROW: Larry Wyatt, Charolen Zeigler, Michael Zeigler, Michael Zuber, Robert Bird, Robert Budd, Gary Spallinger; Class Sponsor, Mr. Barkdull.

NOT PICTURED: James Sandidge, Karen Schindler.

Classes

General Business is being taught this year
By a new teacher named Mrs. Greer.

World History is a class and a half,
Now that Mr. Sirk is on the staff.

Here is a class in English IV;
Seniors' heads hold more and more.

In business law the students study with zest;
Mr. Barkdull is about to administer a test.

Classes

Mrs. Chokey teaches English III,
A shining group of seniors to be.

Mrs. Owens is smiling it's true,
But her English students know term papers are due.

Mr. Immel's class looks smart;
Everyone should study art.

Mr. Brayton in English II
Tells his sophomores what to do.

Classes

Mr. Nichols waves his faithful baton,
And the band plays cheerily on.

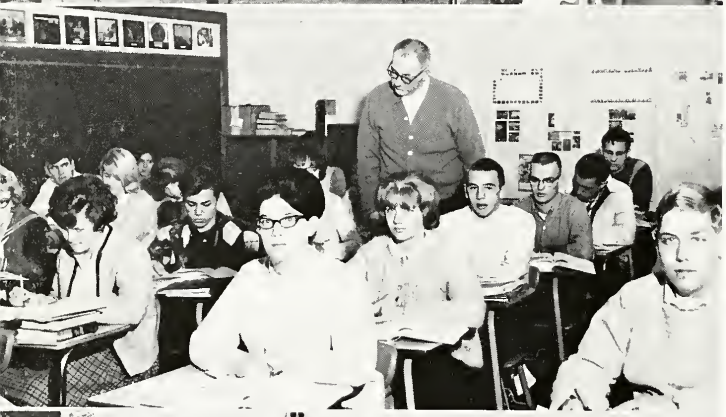

Mr. Kelley is a history fan;
Every student work as hard as he can.

While Mr. Prosser plans a fiesta,
His estudiantes would rather have a siesta.

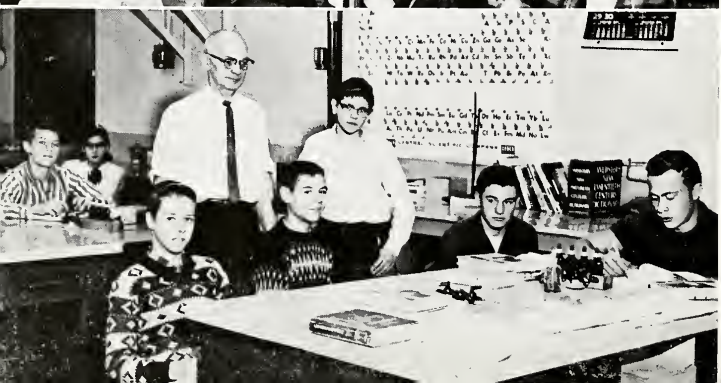

"Take care of the test tubes," Mr. Arney might say,
As general science gets under way.

Classes

English is Mr. Avery's specialty,
And the Juniors love it, it's plain to see.

Figures the students all know,
Under the direction of Mrs. Manalio.

Latin lives today at A. H. S.
Mr. Thompson puts it to the test.

If that problem has you on a limb,
There's Mr. Myers - just ask him.

Classes

Mr. Atkins will tell you it's true,
Algebra II's not easy to do.

Senior Math is headed by Mr. Cable,
And all his students are eager and able.

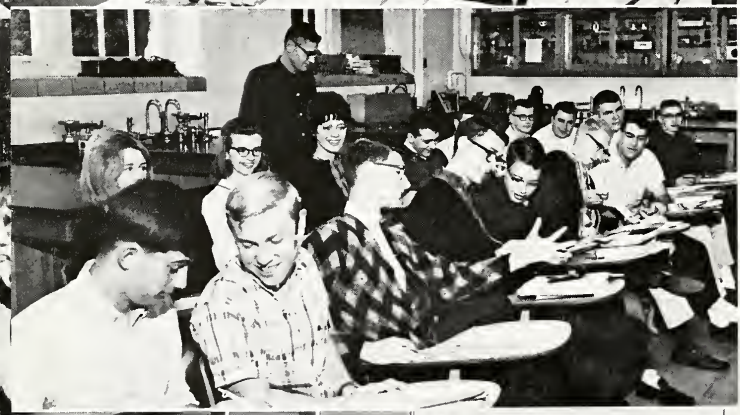

Mr. Dygert knows his stuff;
Household physics is quite rough.

Mrs. Trennepohl in her class of homemaking.
Teaches the finest of sewing and baking.

Classes

Metal shop with Mr. Etzler
is really great they say;
With his boys he makes
much progress each day.

Do their talents never cease?
Each boy's knowledge is
bound to increase.

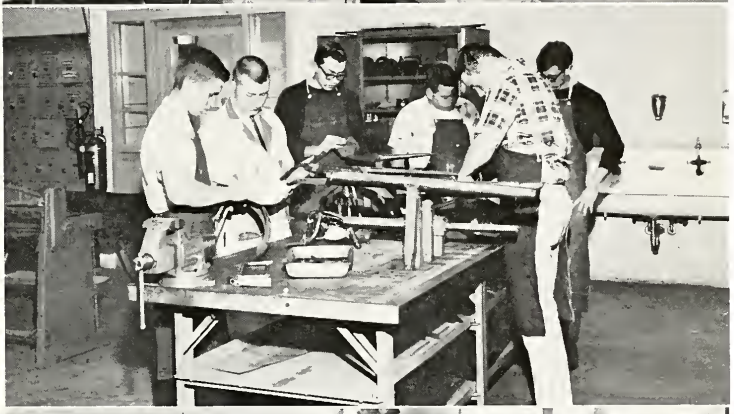

From kitchen cabinets to a
cedar chest,
In wood shop Mr. Schlosser
knows best.

Two industrious senior boys,
Investigating that
mysterious noise.

Classes

Miss Iddings in typing IA
Enlightens her students in
many a way.

Mrs. Conrow knows her
English, without doubt;
It appears that these
freshmen are finding this
out.

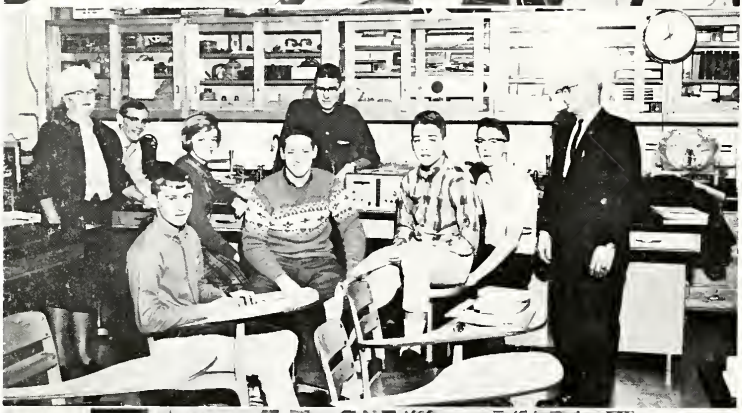

Special instruments can be
fun;
They study them all, one by
one.

Mr. Montgomery is showing
them how
To finish an experiment here
and now.

Classes

In French we say,
"Parlezvous francias"
While Mrs. Owens says, "Sil vous plait."

These boys would have to get up pretty early
To get through mech. drawing without Mr. Wearly.

Though no classes are held in study hall,
Mr. Brayton might say, it's the best place of all.

Physical Education Classes

The first three pictures show the sophomore girls' physical education classes in action. First we see Cheryl Myers and Michelle Franze on the balance beam.

Jump high, Linda! Here, Linda Zimmer is practicing on the trampoline.

Kay Cole, Judy Mortorff, and Beverly Boyd are demonstrating a stunt on the side horse.

The fourth group is the eighth grade boys' physicial education classes taught by Mr. Nesbitt. Randy Meredith is an assistant.

Summer Driver Training Classes

Angola was the first school in the state to start a driver education program in 1947. Since 1957 this class has been given only during the summer months.

Students receive thirty-two hours of class room instruction and twenty-six hours in a car, six of which are behind the wheel.

The instructors last summer were Mr. Cable, Mr. Kelley, Mr. Ryan, Mr. Etzler, Mr. Morin, and Mr. Frymier.

Familiar Entrance

School Bus Arrives

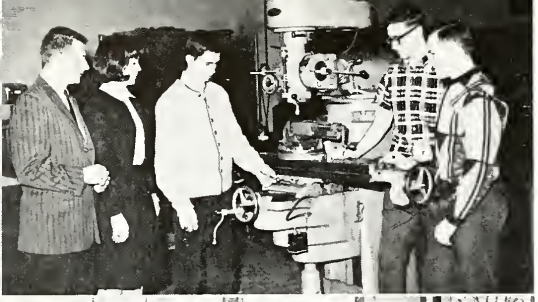

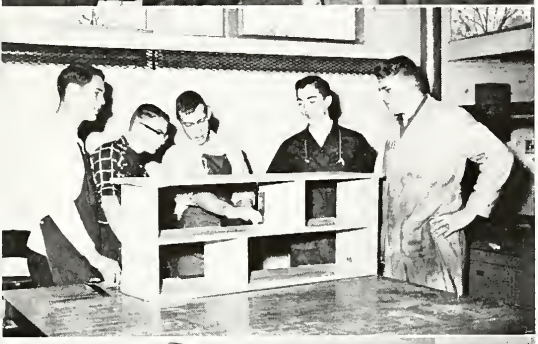

Student

During the school year the teachers are assisted by students in their various classes. The students gain more experience and information in their chosen fields while helping.

The first group helped Mr. Etzler in the metal shop department. Michelle worked in the office. The next picture shows assistants working on a project for woodshop. Helping Mr. Wearly are his students in mechanical drawing.

Below we see the film projector operators with Mrs. Houlton. Movies and slides would not be possible without them. They unpack films, sort them, and show them in the classrooms where they are scheduled.

Hats off to all these students who willingly work in their chosen departments!

Assistants

Mr. Immel is aided by his art assistants. Much checking materials and clean up work must be done. Next we see the students who help in the music department, putting away music, hanging up choir robes, and doing several other jobs. The science department receives help from students pictured. The student librarians are receiving instruction from Mrs. Houlton, the faculty librarian.

Mrs. Buse and Mrs. Trennepohl are shown talking things over with their homemaking assistants. Next are a number of girls who work in the girls' physical education department. Lois Sellgren and Sally Hoffman are pictured with Mrs. Mortorff while they assist her with the work in the guidance department. The school nurse, Mrs. Long, is aided in her work by the group of girls pictured. They stay in the health room during their free time, aid in whatever way they can, and call Mrs. Long if she is needed.

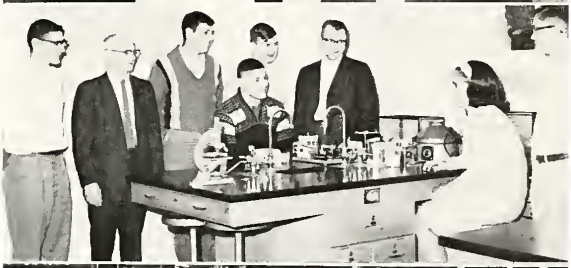

Shirley
Wish we had been together more often this year, but we'll make up for it next year - right? Good luck, and have lots of fun.
Mary Ann Orlosky

Shirley -
You're the wildest wildest science student I've ever had. (ha! ha!)
Watch out for biology!
Have fun this summer and watch out for the boys this summer at A.H.S.
Lots of luck in the future years
See you next year!
Greg '65'
Shakras

ACTIVITIES

Shirley -
To a real A-one Freshman - I hope I could be of some help to you in our wicked study hall!
Be good & stay sweet!
Anna Mae Moore

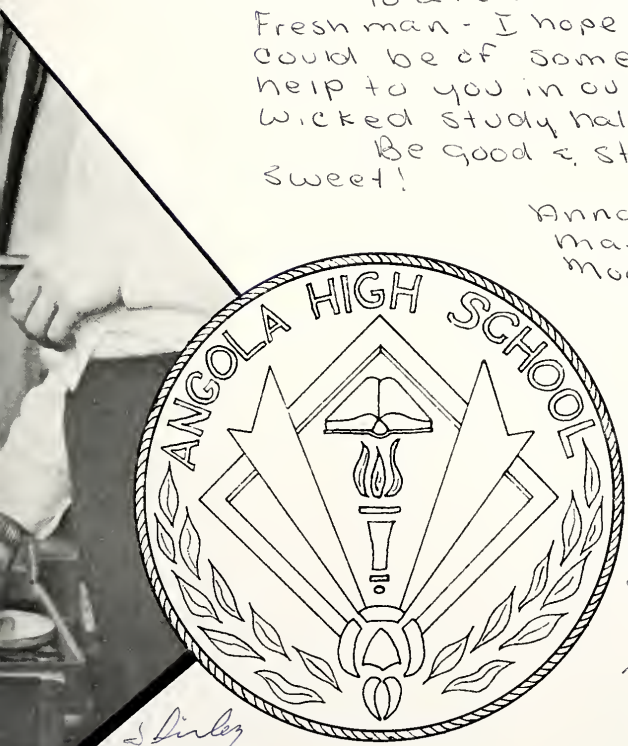

Shirley -
Hello neighbor. Its been fun knowing you this this year and hope it is like that next year.
Have fun this summer and don't get into too much trouble.
A.F.A.
Bill Guthrie

P.S.
Good luck.

Shirley
To a real sweet girl
Have fun this summer and be good.
A. F. A.
Barry Fouse
'65'

Staff Groups At Work

The Key

EDITOR-in-CHIEF
Diane Ralston
Sally Hoffman
James Ireland
Peg Miller
Jane Williamson

ASSOCIATE EDITOR
Jean Penix
Jeff Plank
Michelle Hall
Terry Anderson
Roni Rae Pufahl
Judy Stevens
Lynn Tritch
Linda Nichols

LAYOUT EDITOR
Nadina Rensch
Lana French
Waneice Demorest
Gayle Greenamyer
Beth Mendenhall

SENIOR PICTURES
Nita Burrell
Peg Miller
Judy Randol
Jane Williamson

CLASSES
Janice Parks
Sharon Brandeberry
Nancy Light
June Shepherd

ORGANIZATIONS
Peggy Sutton
Carol Nichols
Janet McCutchan

FEATURES
Barbara Morse
Joyce Call
Janet McCutchan

DRAMATICS
Michelle Hall
Jean Penix
Roni Rae Pufahl

SNAPSHOTS
Debbie Spangle
Joyce Call
Judy Stevens
Peggy Sutton
Diana Warstler

MUSIC
Kathy Krantz
Roni Rae Pufahl

ART
Connie Bodley
Kathy Clancy
Marilyn Rowe
Danny Wells
Pat Mjlhollin
Vicki Willis

TYPISTS
Gloria Sapp
Jane Williamson
Sue Maxton

BOYS' SPORTS
Dewey Powers
Rod Dent
Doug Hilton
Tom Hornbacker
Keith Kolb
Bill Lipman
Dennis Maugherman
Bill Munn
Alexander Ristoff
Terry Roberts
Dave Yarian

PHOTOGRAPHY
Don Hale
Roger Harnishfeger

BUSINESS STAFF
Linda Van Aman
Terry Anderson
Bill Doctor
Bill Lipman
Peg Miller
Sheila Noll
Janice Parks
Jeff Plank
Marilyn Rowe
Nina Shepherd
Lewie Myers
Sam Seeman
Kenny Shelton

The Hornet

The journalism classes went all out this year to make The Hornet the best ever. For the first time the school newspaper was professionally printed. Journalism students became involved in display, makeup, typography, and advertising, and the circulation was expanded as the publication was sold to the public as well as to students. Through determination and hard work on the part of the staff The Hornet was an agent to distribute news and opinions throughout the school and community and a source of pride for the staff, students, and faculty of A.H.S.

THE STAFF

Editors ..... Lynn Haynes, Nita Burrell

Associate Editors ..... Jack Linn, Jim McClish

Business Managers ..... Sue Waite, Bob Scott, Chuck Nedele

Boys' Sports ..... Keith Kolb, Bill Munn, Tom Hornbacker Dennis Maugherman, Rodney Dent

Girls' Sports ..... Bobbie Leininger

Exchange Editors ..... Karan Perkins, Peg Miller James Ireland

Society Editors ..... Anne Hartman, Kathy Parsell

Feature Writers ..... Diana Jones, Sharon Brandeberry, Lynn Budd, Doris Lower, Celestine Cuneo, Peggy Day, Barbara Riemke, Gary Holly, Rita Prior, Janet Kukutsis, Sandra Lancaster, Susan King, Lorie Patterson, June Shepherd, Nina Shepherd

News Writers ..... Tom Hornbacker, Karan Perkins, Gregg Goodhew, Steve Strock, Bob Scott, Gloria Sapp, Pat Milhollin, Larry Seeman, Lewis Myers, Leslie Taner, Dennis McKown.

Editors Talk Things Over

Editors And Business Manager

The Hornet Is Out

Hornet Is Being Sold

Get Your Copy!

National Honor Society

Election to National Honor Society is an achievement of which every member can be proud.

Fifteen percent of the graduating class are eligible for membership. Ten percent are elected in the junior year and five percent, the senior year.

Members are elected from the upper third of the class ranked scholastically with a B average. They are chosen by the faculty on the basis of scholarship, character, leadership, and service to the school.

Members of the senior class elected in their junior year were: Steve Cable, Kathy Clancy, Cynthia Cook, Michelle Hall, Barbara Hanselman, Sally Hoffman, Kermit Mann, Janet McCutchan, Billy Munn, Jean Penix, Diane Ralston, Linda Van Aman, Vicki Willis, and Dave Yarian.

The senior members named this year were: Terry Anderson, Craig Benson, Connie Bodley, Lynn Haynes, Tom Hornbacker, Jon Nedele, Carol Nichols, Nadina Rensch, Judy Stevens.

The students elected from the junior class this year were: Mike Beard, Nancy Campbell, Kathryn Chadwick, Joyce Johnson, Jack Linn, Greg Mason, Marilyn McBride, Melinda Mick, Mellicent Mick, Bruce Moody, Phillip Myers, Kathryn Parsell, Carl Ransburg, Phillip Rutter, Mimi Scheuring, Phil Smathers, Steve Terry.

The local chapter was organized in 1935 and the total membership is now 395.

The officers of the organization elected before the close of last year were: Dave Yarian, president; Cynthia Cook, vice-president; and Sally Hoffman, secretary-treasurer.

Mr. Fleming was the faculty adviser.

SENIORS

TOP ROW: Terry Anderson, Michelle Hall, Steve Cable, Linda Van Aman, Tom Hornbacker, Barbara Hanselman, Craig Benson, Diane Ralston, Billy Munn, Vicki Willis, Kermit Mann, Jon Nedele.

FRONT ROW: Judy Stevens, Kathy Clancy, Janet McCutchan, Carol Nichols, Jean Penix, Connie Bodley, Nadina Rensch, Lynn Haynes.

JUNIORS

TOP ROW: Steve Terry, Phil Smathers, Phil Rutter, Carl Ransburg, Bruce Moody, Phil Meyers, Jack Linn, Greg Mason, Mike Beard.

FRONT ROW: Penny Mick, Kathy Parsell, Kathy Chadwick, Marilyn McBride, Joyce Johnson, Lindy Mick, Mimi Scheuring, Nancy Campbell.

OFFICERS

Mr. Fleming, Sponsor: Sally Hoffman, Dave Yarian, Cynthia Cook.

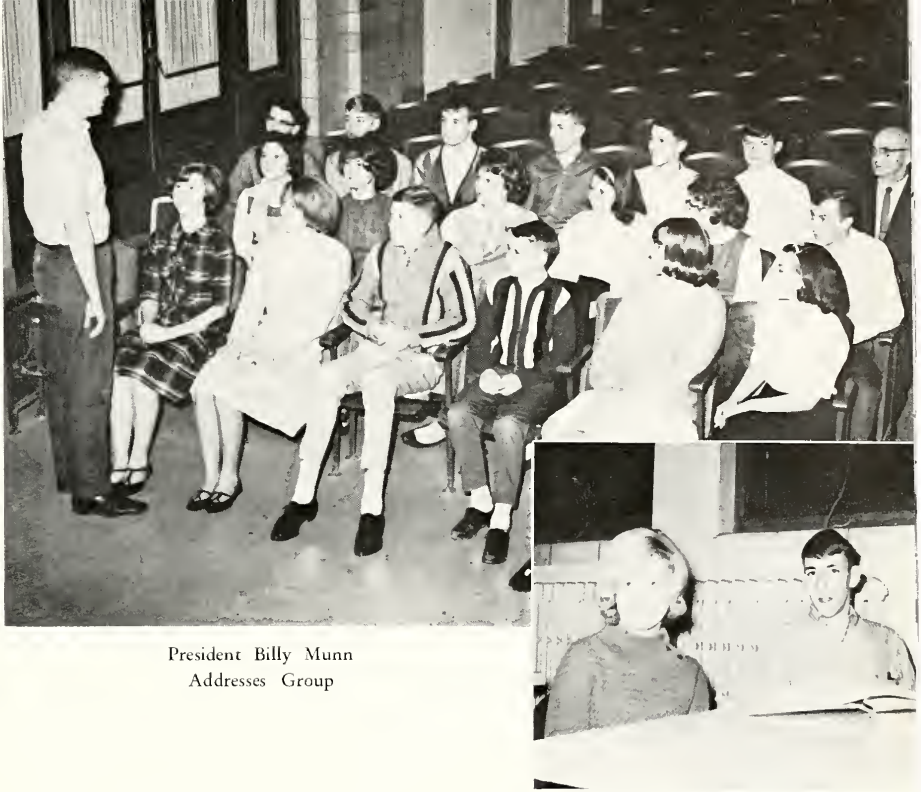

President Billy Munn
Addresses Group

Student Council

The Student Council is designed to encourage better understanding and cooperation between the student body and faculty and to promote worthwhile activities to benefit the school.

The major project of the council this year was a paperback book rack.

Other projects were the sale of Hornet booster pins and travelogue tickets, and plans were made for a school bicycle rack.

This was the first year that the president of Student Council was chosen by an all-school election. The president had been chosen in previous years by the members of Student Council.

Membership in the organization consists of four representatives of each high school grade and two representatives of each of the two junior high grades. This year's members were Seniors — Jean Penix, Marilyn Rowe, Mel Babcock, Tim Deller; Juniors — Suzy Holtzman, Penny Mick, Bob Crain, Bill Rathburn; Sophomores — Anne Moore, Cheryl Ralston, John Hammel, Kim Tubergen; Freshmen — Wendy McBride, Wendy Tressler, Ralph Hall, Hugh Reamer; Eighth Grade — Cheryl Somerlott, David Putman; Seventh Grade — Mary Hammel, Jeff Ott.

The officers this year were Billy Munn, President; Tim Deller, Vice-President; and Penny Mick, Secretary-Treasurer.

Mr. Arney was the faculty adviser for Student Council.

Smiling Officers

Cabinet Members Talk Things Over

Hi-Y

The Angola Hi-Y Club, formed in 1921, is a member of both state and national organizations. The club has 92 members this year. The purpose of the club is to create, maintain, and extend throughout the home, school, and community high standards of Christian character.

The Hi-Y activities throughout the year included parking cars at football games, putting on the Christmas Prom, "Wonderland by Night," and picking up Christmas trees for the annual "Burning of the Greens" sponsored by the Lutheran Church of Angola.

Harry Kelley was the guest speaker at this year's candlelight induction of new members, held in the Hendry Park Gym. Twenty-nine members joined the club this year.

The programs at the regular meetings, held on alternate Wednesdays, were varied. Superintendent F. K. McCutchan talked to the club on schools of the future. A film, "Mechanized Death," which dealt with traffic safety, was shown at one of the meetings. Mr. Morin addressed the club.

Phil Smathers attended the fifth Indiana Youthpower Conference held March 4 and 5 at Hotel Severin in Indianapolis. The theme of the conference was "Food Come First," with the objective of emphasizing to our young people the tremendous importance of proper nutrition, good eating habits, and an understanding from the farm to the table food story. He was one of a total of 101 young people who represented the 9 following youth organizations in the state: F.F.A., F.H.A., 4-H, Sun-

A Meeting
In Progress

Mr. Wearly and Phil

shine Society, Camp Fire Girls, Hi-Y, and Rural Youth. Mr. Wearly was a chaperon.

Phil Meyers, representing Indiana, attended the fifteenth national council of Hi-Y and Tri-Hi-Y at St. Olaf College, Northfield, Minnesota. The council met three days before the eleventh National Hi-Y Congress.

The club participated in a newly formed national Youth and Government Program. Phil Meyers and Bill Munn are delegates representing the club. Phil was also chosen to run for governor in the prelegislative session. The territory will include the northern third of the state of Indiana. Similar assemblies will be held in the two other thirds of the state with the eventual state-wide conference determining the winners in the various offices. Each club also will present to the legislative conference a proposed bill on some field such as transportation, public health and safety, or taxation and finance. This model legislation will be co-sponsored by the two voting delegates. The purpose of the Youth and Government Program is to provide young men and women with the opportunity to better understand the moral and political leadership required by our American democratic process.

The officers this year are: Chuck Nedele, president; Phil Meyers, vice-president; Phil Smathers, secretary; Steve Terry, treasurer; Steve Wheeler, chaplain; and Carl Ransburg, sergeant-at-arms.

John W. Wearly is the faculty sponsor.

Mr. Wearly At The Mike

Keith Addresses Meeting

Pennies For Prom King

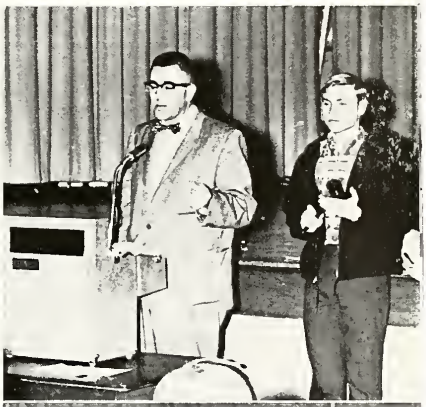

AT THE PROM

Chuck Nedele and Gail Franklin reigned as king and queen of the Christmas Prom this year. The dance, sponsored by the Hi-Y Club, was a big success and greatly enjoyed by the many who attended. The king was elected by the members of the student body, each paying a penny a vote.

The last picture shows the Hi-Y boys hard at work preparing for the Prom.

The Cabinet Hears The President

Y-Teens

Y-Teens is a world-wide organization of high school girls from sixty-five countries, which is affiliated with Y.W.C.A.

The many social events held during the year include the formal initiation of new members, the cookie sale, the decoration of the school Christmas tree, installation of officers, the Senior Swing Out, and the Pa-Ma-Me Banquet. One of the outstanding events of the year was an impressive Christmas Candle Lighting Service attended by both Y-Teen and Hi-Y members. The club also presented the school Thanksgiving program. During the summer two members, Debbie Spangle and Janet McCutchan, attended the Y-Teen Summer Conference. Representatives sent to the Winter Conference were Barbara Hanselman and Michelle Hall.

Although Y-Teens enjoy many social events, they also are a group dedicated to helping others. Aiding the local service clubs in various projects, sending birthday and Christmas cards to the inmates of the county home, and helping needy children are a few of the numerous service projects.

The officers for the 1964-65 school year were: Michelle Hall, president; Suzy Holtzman, vice-president; Cindy Cook, secretary; and Nadina Rensch, treasurer. The cabinet consisted of the elected officers and all committee chairmen—Barbara Hanselman and Nancy Wilder, program; Sally Hoffman, social; Janet McCutchan, publicity; Barbara Brown, finance; Pam Van Meter, chaplain; Diane Ralston, pianist; Joyce Johnson, song leader; and Kathy Chadwick, scrapbook.

The faculty advisers were Miss Iddings and Mrs. Houlton. Members of the adult council included Miss Shultz, Mrs. Buse, Mrs. Owens, Mrs. Hanselman, Mrs. Hoffman, Mrs. Spangle, Mrs. Swank, and Mrs. McCutchan.

Cookies

Initiation

Candles Lighted

Mike Beard, Mike Hensel
And Don Hale
Ready To Develop
Pictures

Photography Club

The Photography Club is now in its fourth year as an organization in Angola High School. The purpose of the club is to provide boys and girls who are interested in photography an opportunity to learn more about it.

Equipment which they have available includes a Bessler enlarger, paper, and chemicals, along with a complete set of photography encyclopedias. Also members of the photo club have at their disposal a 35-mm Pentax camera and a 200 watt electronic flash outfit.

Accessories for the near future include a sink for convenience and a fan for ventilation which are both necessities for a complete darkroom.

This year the main job of the photo club included taking pictures for the Key and the Hornet.

Mr. Dygert is the faculty adviser.

Club Members Enjoy Their Work

Officers and Sponsor Plan Fiesta

Spanish Club

Una Noche En Un Jardin Espanol, a Spanish Fiesta, highlighted the activities of the Angola High School Spanish Club this year. Decorations carried out the theme of a Spanish garden. The party consisted of a supper with some Spanish dishes followed by dancing and various kinds of entertainment presented by club members. Approximately 125 students attended the fiesta as well as some faculty members. The fiesta was partially financed by the profits made from the sale of candy by club members earlier in the year.

The 90 members of the club were mainly Spanish I and Spanish II students. They met twice a month having a business meeting during home room period and an evening meeting for entertainment and enlightenment. Mr. Hile, Spanish teacher at Ashley, showed a film and talked to club members about the trip to Mexico he and some of his students made last summer, at one entertainment meeting. At another, club members presented skits on careers.

New officers were inducted at a formal ceremony early in the year. Each outgoing and incoming officer made a brief speech at that time. New members had to perform such feats as finding their ways blind folded through a maze of chairs when they were initiated at a later meeting.

Officers this year were: Connie Bodley, president; Bob Crain, vice-president; Jean Stevens, secretary; and Carol Chokey, treasurer. Craig Benson was the fiesta chairman.

Senor Jack Prosser was faculty adviser.

Mr. Prosser Addresses Meeting

Christmas Decorations

Candy Sale

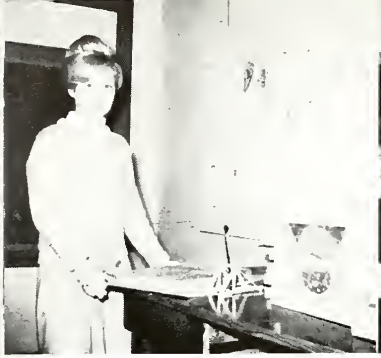

Jean

Selling Latin Paper

Anne Alias Venus

Junior Classical League

It is the aim of the Junior Classical League to further an interest in the classics. Members gain an appreciation of the cultural aspects of ancient Greece and Rome and learn how many of these customs have influenced our lives today.

The Angola chapter of Junior Classical League was organized in 1953 and meets every even Tuesday of each month.

Each spring, J. C. L. entertains its new members with a slave auction or Olympic supper. This school year the organization sponsored a money making project. Ball point pens in the school colors were sold by the members.

Officers for this year were: Kathy Clancy and Dick Horny, consuls; Ginny Shoup, scribe; Judy Mortorff, questor; Jean Penix and Rod Siders, program chairmen; and David Yarian, song leader.

Mr. Thompson is the club's faculty adviser.

Officers and Sponsor

Plans Are Being Made

Future Teachers of America

Is teaching the profession for you? Members of the Future Teachers of America are given the opportunity to answer this question for themselves through actual teaching experience. They may explore their own abilities and interests related to the teaching profession, cultivating the qualities of personality, character, and leadership, which are essential in good teachers. Club members experience the pleasure of helping others.

Attending state and area conferences, serving as guides at school open house, helping teachers grade papers, teaching classes, helping at the district contest, participating in panel discussions—these activities were enjoyed by club members during the year.

Officers of the Future Teachers of America were: Vicki Willis, president; Nadina Rensch, vice-president; Barb Hanselman, secretary; Peggy Sutton, treasurer; James Ireland parliamentarian; Suzy Holtzman, historian.

This year the club had sixty-seven members, who met on alternate Thursdays during activity period.

Mrs. Gladys Kile was the F.T.A. faculty adviser.

Members Assisted At Open House

The Next Production
Is Discussed

National Thespian Society

The Angola Chapter of the National Thespian Society was organized in 1952. It replaced the former dramatics society known as Alpha Delta Chi.

This society is an honorary organization established for the promotion and advancement of dramatic art in secondary schools. It is composed of students who have earned the required number of points for meritorious work in play production.

"Junior Miss", a three-act play, was the first prduction of the year. Also a successful production was "Miracle at Potters' Farm." The Thespians closed the year with their first musical production, "Sal." During the year several Thespian members presented various skits and monologues for the programs of local service clubs.

The Thespian officers were: President, Cindy Cook; vice-president, Sally Hoffman; secretary-treasurer, Debbie Spangle; sergeant-at-arms, Don Crone. The sponsors and directors were Mrs. Chokey and Mrs. Lavens.

Studying Lines

At Rehearsal

"Junior Miss"

"Junior Miss," a successful Broadway comedy, was the Thespians' first production this year. The plot concerns the transformation of a young tomboy into a lovely "junior miss."

Judy Graves, is the tomboy, who at the age of 13 not only has a rolly polly companion, Tubby, and an amazing capacity for food, but also has a burning desire to grow up to the glamorous age of 16. This is accomplished in the course of the play.

The cast included Elsie Gordon, Pat Bryan, Bob Hawthorne, Carol Nichols, Tony Culver, Chuck Nedele, Janet McCutchan, Kathy Clancy, Waneice Demorest, Steve Norman, Bill Lipman, Jeff Plank, Glenn Snidle, Dick Fee, Don Hosack, Gil Rogers, Jim Ireland, Mike Meyer, and Kim Tubergen.

The play was under the direction of Mrs. Chokey and Mrs. Lavens.

Which one will it be?

Judy shows them how it's done.

Lois and her many admirers.

The make-up crew at work.

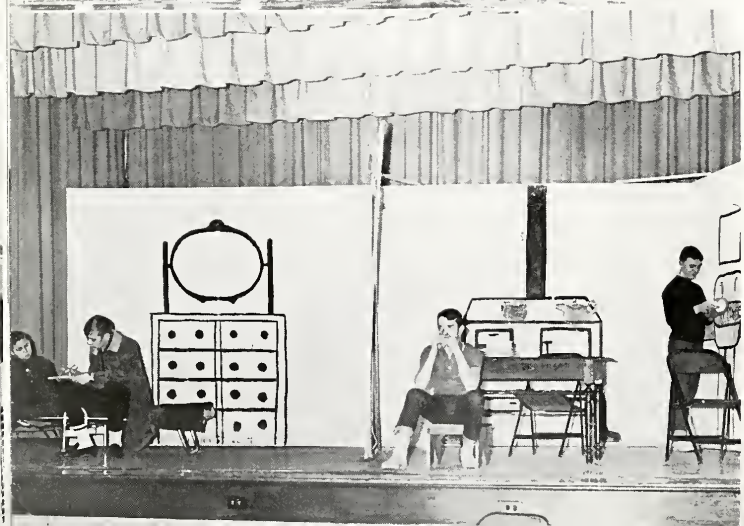

"Miracle at Potters' Farm"

For the first time this year the Thespians presented a play to the entire student body as an assembly program.

The play, "Miracle at Potters' Farm," concerns the five orphaned Potter children who are desperately in need of equipment to make a go of their farm and keep the family together. It remains for Brucie, the youngest, to provide the innocent solution. Believing that a person gets what he prays for as long as it isn't for himself, he prays for everything from chickens to tractors; and on his birthday the farm is deluged with such gifts from all around the world.

The play was produced with unusual effects. The stage set itself was merely suggestive of the poor rundown farm house. Changes of scene were shown by blackouts rather than curtain closings. Motions were used to take the place of numerous stage properties.

The cast consisted of Bill Lipman, Bob VanAuken, Joan Nichols, Jack Croxton, Ton Chaudoin, Linda Clancy, Bobby Burch, Betty Carrick, Jan Morley, Doug Foglesong, Nicky Nix, Dale Smathers, Richard Reynolds, Mike Meyer, Jim Hornbacker, Glenn Snidle, Chuck Easterday, Steve Norman, and Dennis Putman.

Mrs. Chokey and Mrs. Lavens were the directors.

Brucie shows his "big catch."

The crew gathers for a chat.

The Potters' home.

"Sal"

"Sal", the first of its kind presented by the Thespians, was a hillbilly musical comedy in one act. The plot is centered around a "pistol-packin' gal" named Sal Skinner.

Sal, the sheriff of Goose Neck Creek, falls in love with an Easttern gentleman and is able to save the day by helping him find the trail to happiness.

Musical numbers included: Overture-Instrumental group; Opening Chorus-Cal and Boys; "What Do I Need With You?" - Sal and Cal; "Win, Lose or Draw" - Cal; "Jest Serposin" - Corpus, Hank, Jim, Jessie, Bessie, Tessie; "Love Is A Itchy Feelin'" - Sal; "Scena" - Ensemble; "Reprise" - Sal; "The Lost Trail" - Sal and Rocky; Finale - Ensemble.

The cast included: Sal Skinner, Michelle Hall, Cal King, Kermit Mann; Rocky Lawson, Jeff Plank; Corpus Christie, Chuck Nedele; Razorback Hank, Mark Allion; Quickfoot Jim, Dick Fee; Jessie Clayton, Sally Hoffman; Tessie Clayton, Carol Chokey; Bessie Clayton, Marilyn McBride; Mrs. Nettie Norris, Joyce Johnson; Myrtle Norris, Margie Burger; Tom Weston, Bob Hawthorne; Connie Weston, Vicki Willis; Bud Ricketts, Mike Meyers, Lightning Rod Sam, Bob Crain; Essie Clayton, Gloria Sapp. Cowboys — Gary Crum, Bill Lipman.

Bus passengers — Nancy Wilder, Charles Easterday, Phil Rutter, Cindy Cook, Barbara Hanselman, Dick Horny and Susan Austin.

Reggie Warren was the piano player.

The director was Mrs. Chokey assisted by Mrs. Lavens.

Cowboy and Cowgirl Chorus

Bus Passengers

Sal and Rocky

TOP ROW: Nancy Wilder, Barbara Brown, Joyce Johnson, Janice Parks, Kathy Parsell, Steve Ferris, Phil Rutter, Craig Benson, Carl Ransburg, Dale Linnemeier, Jim Duguid, Don Hosack, Bill Bryan, Kim Tubergen, Sally Hoffman, Jane Williamson, Marilyn McBride.

SECOND ROW: Cheryl Fisher, Frances Senger, Barb Hanselman, Vicki Willis, Michelle Hall, Don Hale, Phil Meyers, Jim Sandidge, Mike Meyer, Jeff Plank, Mike Hensel, Rick Yarian, Bill Rathburn, Waneice Demorest, Beth Mendenhall, Phyllis Mann, Susan Fulton, Carol Nichols.

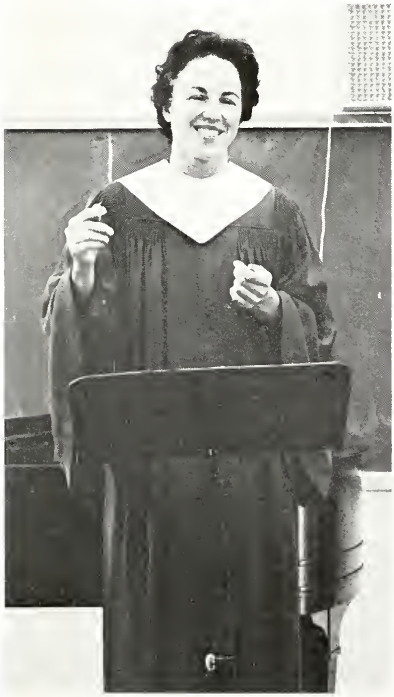

Miss Siebold

High School Choir

The Angola High School Choir was a very active group this year.

Their first performance was at Fort Wayne for a general meeting of the Northeastern Indiana Teachers Association.

The theme for their Christmas concert was "Christmas Everywhere." The choir sang several of the songs from this concert at the Christmas assembly program for junior high and high school.

They performed in March at the combined Band and Choir concert and again in May for their Spring concert.

The Choir won first place in the State Band, Orchestra and Vocal Contest held in Angola April 3.

This group was composed of 71 sophomores, juniors and seniors. The choir was directed by Miss Nancy Siebold, who made each concert a huge success through the use of her skill, imagination, and hard work.

THIRD ROW: Kathy Steiner, Roni Rae Pufahl, Linda Sunday, Joan Dygert, Chue Nedele, John Hammel, Bill Wellman, Bob Crain, Bill Lipman, Jon Nedele, Kermit Mann, Bob Hawthorne, Mark Allion, Terri Haley, Kathy Krantz, Glenda Sams, Jan Morley.

FRONT ROW: Linda Gibbeny, Kathy Fisher, Anne Hartman, Susan Austin, Steve Wheeler, Leslie Fisher, Dick Fee, Phil Smathers, Steve Strock, Glen Christen, Suz. Holtzman, Sue Waite, Nadina Rensch, Margie Berger, Cindy Cook.

ACCOMPANISTS: Diane Ralston, Jean Stevens.

NOT PICTURED: Kay Brady, Becky Gramling.

Senior Triple Trio

Sue Waite, Carol Nichols, Nadina Rensch, Kathy Krantz, Sally Hoffman, Cindy Cook, Michelle Hall, Vicki Willis and Barbara Hanselman are the members of the Triple trio. The members of this group have been singing together, with two replacements, for four years.

This year, the ensemble received a superior rating in both the district and state music contests.

Diane Ralston accompanied the group all four years.

Ready For The Contest

FLUTES: Elsie Gordon, Barb Hanselman, Anne Hartman, Janet McCutchan, Penny Mick, Cathy Steiner, Linda Van Aman, Vicki Willis. OBOE: Gayle Greenamyer, Lindy Mick. BASSOON: Ginny Shoup. CLARINET: Joyce Call, Waneice Demorest, Susie Fulton, Mary Jane Hintz, Pat Milhollin, Jan Morley, Carol Nichols, Linda Nichols, Kathy Parsell, Glenda Sams, Kathy Sanxter, Judy Stevens, Linda Sunday, Jean Wells, Marilyn Wild. ALTO CLARINET: Gloria Sapp, Debbie Spangle. BASS CLARINET: Carol Chokey, John Hiller, Sally Hoffman, Jane Williamson. ALTO SAXOPHONE: Kathy Chadwick, Terri Cotner, Brenda Goudy, Marilyn McBride, Janice Parks, Judi Wall. TENOR SAXOPHONE: Roberta Barton, Cheryl Ralston, Diane Ralston. BARITONE SAXOPHONE: Pat Hosack,

Concert Band

Mr. Nichols

The Angola High School Concert Band is composed of 90 sophomores, juniors, and seniors.

The band presented three concerts this year. Because of the band's ability to play a wide variety of music, their concerts appealed to everyone's taste.

Many of the members of the band entered the district music contest and several represented the band at the state music contest. The members received many high ratings.

The Concert Band won first place in the State Band, Orchestra and Vocal Contest this year.

The Concert Band is under the direction of Mr. Nichols. He works very hard with the band and also devotes much of his time to working individually with the band members.

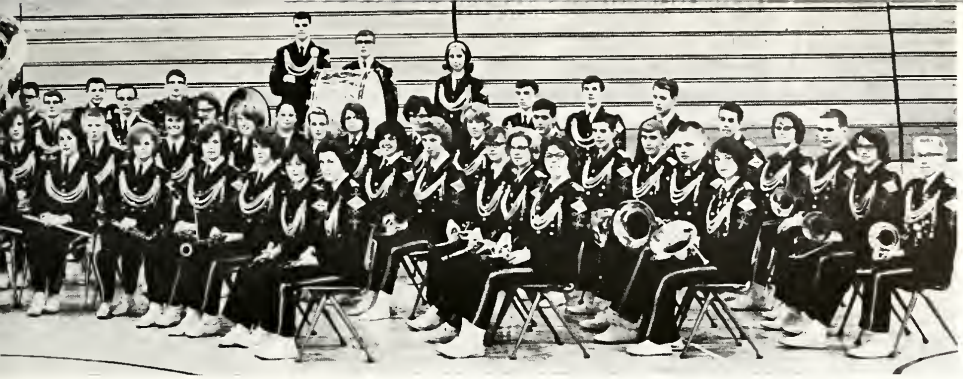

Phil Rutter. HORN: Dick Fee, Becky Gramling, Phyllis Mann, Dennis Putman, Frances Senger, Jean Stevens, Pam Van Meter. CORNET: Roger Call, Charles Easterday, Leslie Fisher, Greg Goodhew, Paul Harmon, Bob Kaufman, Bill Lipman, Ronda Nichols, Jim Sandidge, Steve Terry, Jean Van Aman. TROMBONE: Bill Bryan, Ted Crain, Jack Croxton, Kermit Mann, Joe Meek, Nadina Rensch, Doug Smith, Nancy Wilder. BARITONE: Mark Allion, Dave Goodwin, Michelle Hall, Kim Tubergen. TUBA: Glenn Christen, Max Converse, Charles Hedglin, Don Hosack, Phil Meyers, Dale Linnemeier. PERCUSSION: Jim Andrews, Rex Cox, Kathy Kolb, Carl Ransburg, Bill Wellman, Steve Woodworth. TRUMPET: Jeff Plank, Stephani Slanina. BASS: Reggie Warren. CELLO: Roni Rae Pufahl. DIRECTOR: Mr. Nichols.

Music Parents' Club

The Music Parents' Club is an organization of the parents of the students who are in all of the music groups. The main purpose of the Music Parents' Club is to support the music students in any way possible.

This year the District Solo and Ensemble contest and the State Band, Orchestra and Vocal contest were held in Angola. The Music Parents helped to plan for the contests and they served food to the contestants.

The officers for this year were Gerald Wall, president; Mrs. Ronald Pufahl, vice-president; Mrs. Wilson Shoup, secretary; and Laurence Call, treasurer.

Senior Band Members

STANDING: Dale Linnemeier, Charles Hedglin, Rex Cox, Jeff Plank, Bill Lipman, Max Converse.

BACK ROW: Carol Nichols, Waneice Demorest, Joyce Call, Linda Nichols, Pat Milhollin, Judy Stevens, Pam Van Meter, Becky Gramling, Pat Hosack, Michelle Hall, Diane Ralston, Janice Parks, Nadina Rensch, Kermit Mann.

FRONT ROW: Vicki Willis, Linda Van Aman, Barb Hanselman, Janet McCutchan, Gloria Sapp, Debbie Spangle, Jane Williamson, Sally Hoffman, Gayle Greenamyer.

FLUTE: Dian Flegal, Gay Ann Knecht, Wendy McBride, June Williamson. OBOE: Wendy Tressler. CLARINET: Steve Allen, Peg Alleshouse, Connie Barnum, Steve Bruner, Linda Cope, Mary Connelly, Eric Mellby, Judy Miller, Nancy Neuenschwander, Anne Ryan, Pat Somerville. SAXOPHONE: Theresa Howard, Linda Vogtman. CORNET: John Anderson, Marty Fulton, Mary Ann King, Jim Parsell, Dennis Rausch, Jim Sandidge.

Varsity Band

The Varsity Band, directed by Mr. Nichols, is composed of 42 members mostly from the freshman class.

The Varsity Band serves as the training organization and helps the members prepare for the Concert Band as some of the members of this band will be chosen to fill the vacancies in the Concert Band next year.

The band performed in two concerts this year.

Several of the members entered the district music contest and received high ratings.

The Varsity Band combined with the Eight Grade Band received an excellent rating in the State Band, Orchestra and Vocal Contest this year.

A Happy Moment

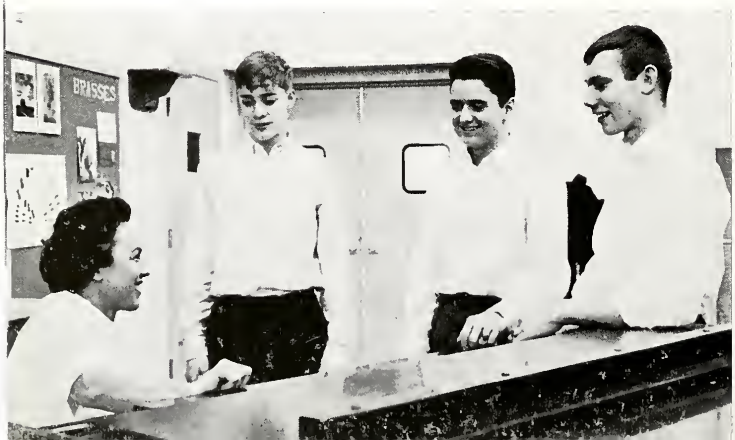

JUNIOR BOYS' TRIO

The members of the Junior Boys' Trio are Bob Crain, Bob Hawthorne and Leslie Fisher. They have been singing together for one year.

Dale Smathers. HORN: Ellen Eberhardt. TROMBONE: Bob Chapman, John Hartman, John McFadden, Stan Monroe, Greg Sharrow, Mike Thomas. BARITONE: Jerry Duguid, Mary Ann Orlosky. TUBA: David Barlett, Mike McClelland. PERCUSSION: Darlene Cox, Jim Elliott, Steve French, Alice Lawson, Keith Myers, Greg Sassman. DIRECTOR: Mr. Nichols.

Pep Band

The Pep Band added spirit and excitement to all of the home games. Their music was greatly appreciated by all the fans.

Mr. Nichols was the director of this group.

At The Ligonier Game

FIRST VIOLIN: Kathy Clancy, Kathy Krantz, Marilyn McBride, Nadina Rensch, Ann Richardson, Sandy Sheffer. SECOND VIOLIN: Jackie Areaux, Ann Birchman, Kathy Chadwick, Cheralyn Fee, Joyce Inman, Karen Mote, Stephanie Slanina, Lynn Tritch. VIOLA: Judy Clancy, Sandra Day, Carol Nichols, Zoe Ann Noll, Jean Wells, Bill Westenhaver. CELLO: Connie Barnum, Nancy Carrick, Doug Deller, Jeff Duguid, Debbie Good, Roni Rae Pufahl. FLUTE: Penny Mick, Linda Van Aman, Vicki Willis. OBOE: Gayle

Orchestra

The Angola High School Orchestra had several new members this year. The grade school and junior high school string players were given the experience of playing with the orchestra.

The orchestra presented a concert, played for the Tri-State Commencement, and provided music for one of the Thespian plays.

Several of the members entered the district music contest and received high ratings. Roni Rae Pufahl, was the only A.H.S. string player, to represent the orchestra in the State Music contest.

The Orchestra won a superior rating in the State Band, Orchestra and Vocal Contest on April 3rd.

Good Entertainers

Folk Trio

The Folk Trio had a good time performing for many groups in the community. The members are Jeff Plank, Joyce Johnson and Kermit Mann.

This group received an excellent rating at the district music contest this year.

Greenamyer, Lindy Mick. CLARINET: Joyce Call, Kathy Parsell, Linda Sunday. BASSOON: Ginny Shoup. ALTO CLARINET: Debbie Spangle. ALTO SAXOPHONE: Janice Parks. HORN: Ellen Eberhardt, Michelle Hall, Dennis Putman. TRUMPET: Bill Lipman, Steve Terry, Jean Van Aman. TROMBONE: George Gilbert, Kermit Mann, Nancy Wilder. PERCUSSION: Rex Cox, Barbara Hanselman. DIRECTOR: Mr. Nichols.

All-State Orchestra

The All-State Orchestra is a new group this year, and Angola is proud of the three A.H.S. orchestra members that were chosen to be a part of this organization. These members were Kermit Mann, Roni Rae Pufahl and Nadina Rensch.

The group met at Indianapolis and presented a concert on March 21, the same time the All-State Band and All-State Chorus also appeared.

Congratulations!

String Festival

Five music students — Roni Rae Pufahl, Nadina Rensch, Marilyn McBride, Connie Barnum and Jean Wells — had the privilege of playing in a 150 piece orchestra at Manchester College, March 27, at the annual String Festival. Roni Rae, Nadina, and Marilyn were chosen to be in the select orchestra.

Chosen for All-State Band

We're Proud of Them

The Angola High School music department is especially proud of four of its band members. Sally Hoffman, Vicki Willis, Carol Nichols, and Phil Meyers were chosen for the All-State Band this year. This was the second year that Carol and Vicki were chosen.

This band, which is composed of 108 members from all parts of the state, met at Indianapolis and presented a concert on March 21.

Brass Quartet

The Brass Quartet members— Bill Lipman, Jeff Plank, Kermit Mann, and Michelle Hall — have been playing together for two years.

The quartet attended the District Contest both years. This year they received an excellent rating.

Ready For Rehearsal

Smiling Musicians

Clarinet Quartet

Carol Nichols, Kathy Parsell, Linda Sunday, and Jean Wells have been playing together for two years. The Clarinet Quartet received a superior rating at the district contest and entered the state contest both years. They received an excellent rating at the State.

Ready To Perform

Flute Trio

Vicki Willis, Linda Van-Aman, and Barbara Hanselman have been playing together all through their junior high and high school years. The trio received a superior rating in both the district and state contests this year.

Beauties on the Stairway

Girls' Barbershop Quartet

Joan Dygert, Suzy Holtzman, Marilyn McBride, and Nancy Wilder are the members of the Girls' Barbershop Quartet. They received a superior rating at the district and the state music contests this year.

Junior Boys' Quartet

The Junior Boys' Quartet is composed of Phil Meyers, Carl Ransburg, Mark Allion and Bill Rathburn. This group received a superior rating at the district music contest.

Strum Us A Tune, Carl

Majorettes

Our highstepping majorettes added color and pep to the Marching Band this year.

Pat Milhollin and Pam Van Meter completed their third year as drum majors. The twirlers this year were Terri Haley, Mary Jane Hintz, Brenda Goudy, and Glenda Sams.

They Lead Our Band

Marching Band

The Angola High School Marching Band, which consisted of 90 members, performed at most of the home football games. Their half-time shows were enjoyed by all the "Hornet" fans.

The band also marched at the Auburn Street Fair.

This group is under the direction of Mr. Nichols.

Before the Auburn Fair

Choirs Present Christmas Concert

The Triple Trio performed at the Christmas concert. They are Sue Waite, Carol Nichols, Nadina Rensch, Kathy Krantz, Sally Hoffman, Cindy Cook, Michelle Hall, Vicki Willis, and Barbara Hanselman.

The high school choir participated in several concerts throughout the year. Here they are entertaining their audience at the concert, "Christmas Everywhere."

The vocal classes took part in the concert also. For the Christmas concert a group of freshman girls demonstrated a foreign dance for the audience.

The last picture shows the vocal classes ready for another number.

Activities Throughout the Year

This is a group of students who have been taking a Spanish test in the language laboratory. Mr. Prosser is the instructor.

The physics students take a break from their study of radioactivity. They are grouped around a Geiger counter.

Billy Munn, president of the student body, is conducting an important student council meeting. The student council has accomplished many worthwhile projects this year.

The Y-Teen Candle lighting service was held at Christmas time. Joyce Johnson is leading the group in Christmas hymns. Rev. Antle was the guest speaker.

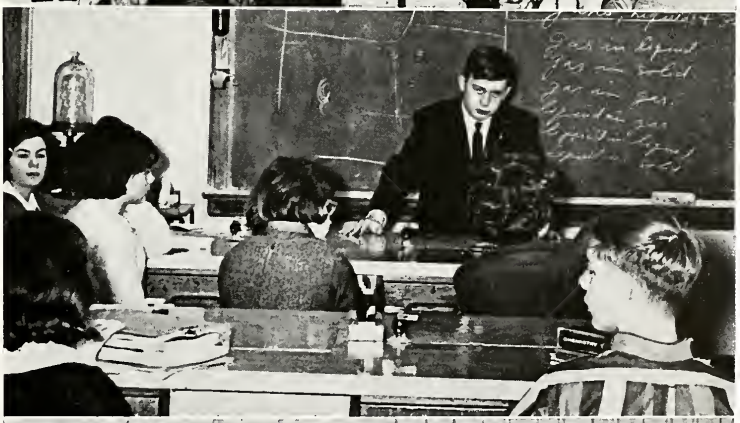

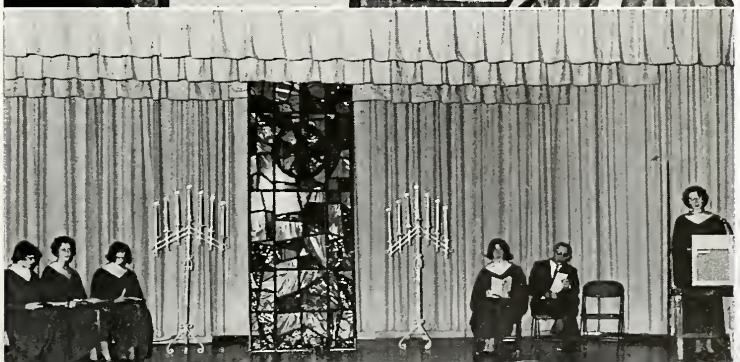

SPORTS

Shirley
Be good in the summer and don't get into any trouble, I don't know you very well but now I do. Good Luck
Al Reichard

Shirley
Be good this summer and don't get into any trouble, I don't know you too well but now I do. Good Luck
Steve Romine

Shirley
I hope you don't have to have Mrs. Cuckey next year. She is very hard for most people to get along with. But if you get her I wish you better luck than I had. I hope to see you this summer maybe at Bledsoe's
Dennis Putman
"67"

Shirley
To you I shall give the Mace Goodfield award for symmetrics in the hope that you make it farther than I did.
DDM
(does medal?)

Shirley
Be good this summer and don't get into any trouble. I don't know you too well but now I do.
Good Luck
Steve Romine

Shirley
Be good this summer and don't work too hard. Have lots of fun and good luck next year.
John Hummel

P.S. Won't talk to much in church!

Shirley
To put "Have fun this summer" & "Be good" & don't work too hard seems a rotten trick to play on you. I'll say this summer has been fun & time passing. This year has really been hard. We'll see you next year!!!!!!
Annie
"68"
I hope

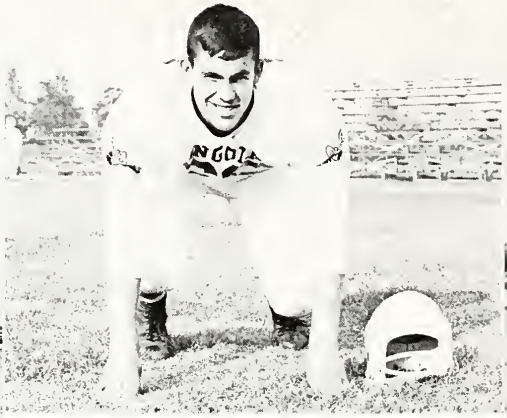

Eric Nelson
Tackle

Dennis Maugherman
End

Steve Strock
Fullback

Steve Cable, *Tackle*

Bob Scott, *End*

Gale Linnemeier, *Center*

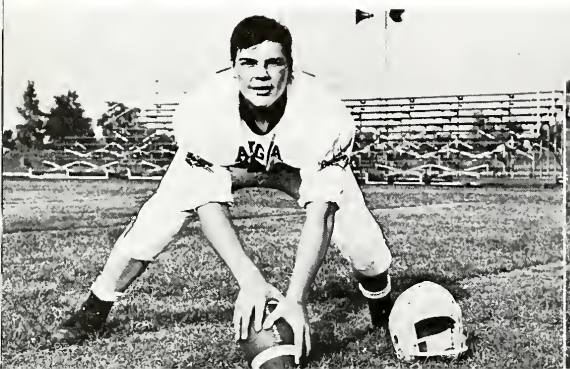

Charles Hedglin, *Guard*

Doug Hilton
Halfback

Rod Dent
End

Dave Yarian
Quarterback

Randy Meredith
Halfback

Mike Meyer, *Tackle*

Dale Linnemeier, *Tackle*

Dewey Powers, *End*

Keith Wyatt, *Guard*

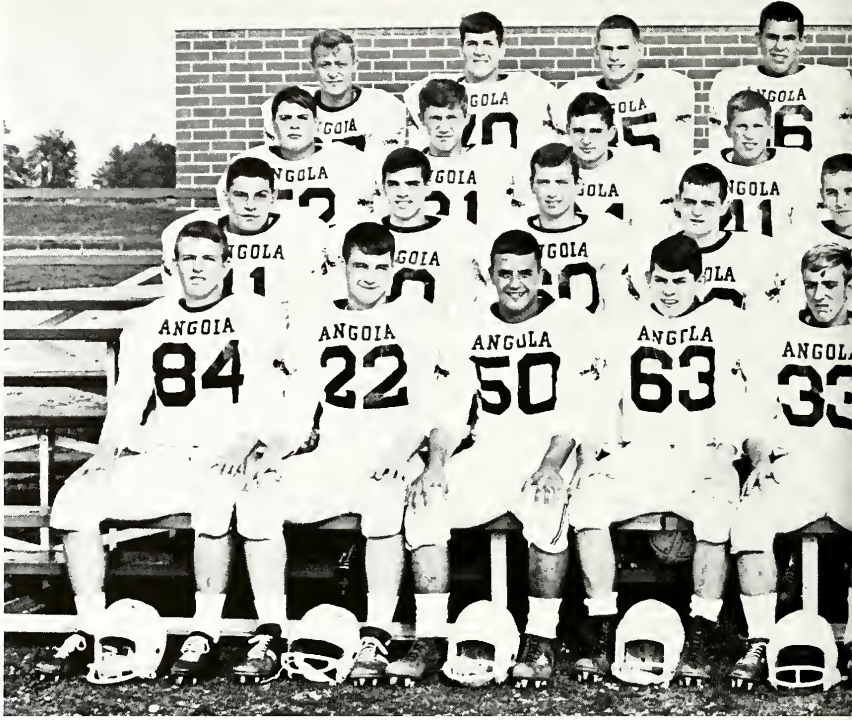

Varsity

The Hornet football team this year played the toughest schedule our school has had. They won two and lost seven.

The Hornets started out the season against Concordia of Fort Wayne and battled to a 0-0 tie. In the next few contests the Hornets just could not keep going the whole game and as a result they were beaten. First they fell at the hands of Elmhurst 0-13, the Hornets losing the game in the second half. Next we played Auburn and looked good until the last few minutes of the first half in which Auburn scored twice, making the final tally 21-0. Then the Hornets played New Haven, which was probably the best team in our conference; New Haven won 33-0. Garrett was our next foe and in a hard fought contest they came out on top 13-0. Then we traveled to Bluffton where we finally broke our score jinks but a bit too late, Bluffton winning 34-7.

Howe Military came to Angola with big ideas this year, but the Hornets came

COACHES

Leroy Cable, Varsity; Ned Schlosser, Head Varsity; Phil Hull, Junior High; Jack Prosser, Bee Team; Harry Kelley, Bee Team; Joe Sirk, Junior High.

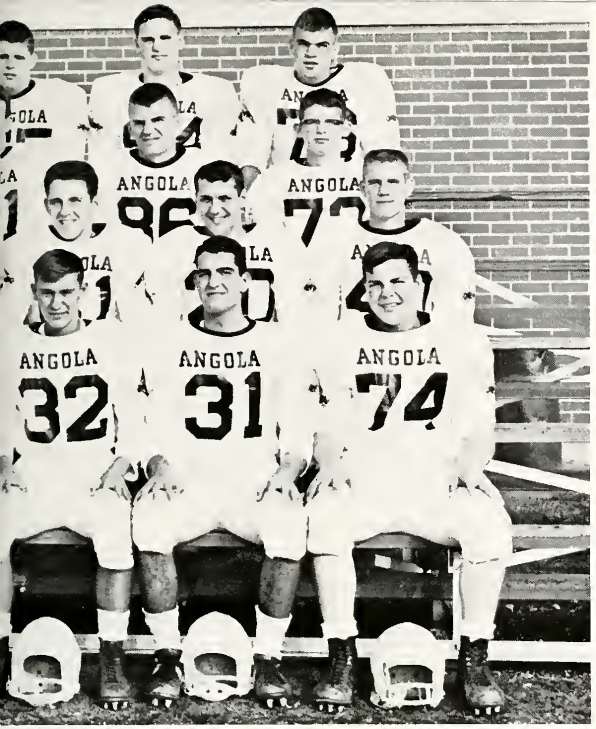

Varsity

TOP ROW: Bud Derbyshire, Mike Meyer, Bill Bryan, Eric Nelson, Steve Cable, Dale Linnemeier, Phil Meyers.

SECOND ROW: Larry May, Steve Woodworth, Jim Berlien, Dave Yarian, Dewey Powers, Red Dent, Don Hosack.

THIRD ROW: Mike Beard, Carl Ransburg, Charles Hedglin, Keith Wyatt, Bob Scott, Bill Booth, Steve Strock, Doug Hilton.

FRONT ROW: John Hammel, Bill Rathburn, Steve Wheeler, Steve Crooks, Randy Meredith, Mark Allion, Dennis Maugherman, Gale Linnemeier.

John Pentico says
have a nice summer

Season

up with their first victory of the year running over Howe by a 29-13 score. Next the Hornets took on their arch rival Kendallville here and hit the fired up Comets hard 20-7 for our second victory in a row.

Heart break followed the next week as the Hornets took on highly rated Decatur. With the score tied 14-14 and the Hornets in possession of the ball, Decatur intercepted a pass with 7 seconds left and scored. The final tally was 21-14 in Decatur's favor.

ALL NEIAC HONORS

Steve Cable was named on the first NEIAC team; Dewey Powers, second team; Dave Yarian, Bill Rathburn and Mike Beard, honorable mention.

MANAGERS

Keith Myers, Bill Goodwin, Gary Crum, Steve Beard, Keith Kolb.

Statistics

TOTAL OFFENSE	Rushing	No. Carries	Ave. Per Carry	T D's	Passing Yardage	No. of Receptions	Ave.	TDS	Total Yardage
Rathburn	436	80	5.5	4	8	2	4.0	0	444
Powers	36	8	4.5	0	379	14	27.0	4	415
Yarian	294	92	3.2	0	47	5	9.4	0	341
Beard	197	47	4.2	1	30	6	5.0	0	227
Meredith	56	38	1.5	0	61	5	12.2	1	117
									1544

PASSING	Attempts	Completions	Yardage	TDS	Inter
Ransburg	51	22	313	2	7
Yarian	22	7	174	2	2
Rathburn	5	2	44	1	0
Powers	3	2	27	0	0

EXTRA POINTS: Powers 8 out 10
PUNTS: Rathburn 27 for 30.7 ave.
SAFETY: Powers (Howe Military)

TACKLES	No. of Tackles	Assists	Games
S. Cable	80	14	9
D. Powers	52	18	9
D. Yarian	44	6	7
R. Meredith	42	9	8
M. Beard	37	6	7
K. Wyatt	32	8	9
D. Linnemeier	27	14	9
B. Bryan	20	6	9

Mike Beard Has The Ball

ANSOLA
22

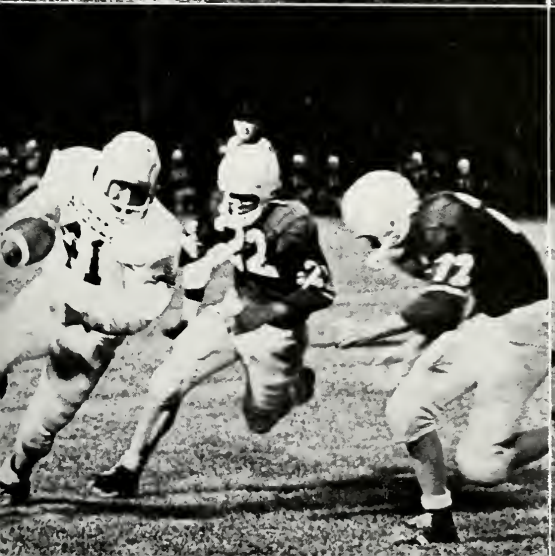

Varsity Line

TOP ROW: Phil Meyers, Bill Booth, Bill Bryan, Don Hosack, Steve Crooks, Steve Wheeler, Larry May, Bud Derbyshire, John Hammel.
FRONT ROW: Gale Linnemeier, Dewey Powers, Steve Cable, Dale Linnemeier, Mike Meyer, Eric Nelson, Keith Wyatt, Bob Scott, Dennis Maugherman, Rod Dent, Charles Hedglin.

Backfield

Mike Beard, Bill Rathburn, Doug Hilton, Carl Ransburg, Mark Allion, Steve Strock, Dave Yarian, Randy Meredith, Jim Berlien, Steve Woodworth.

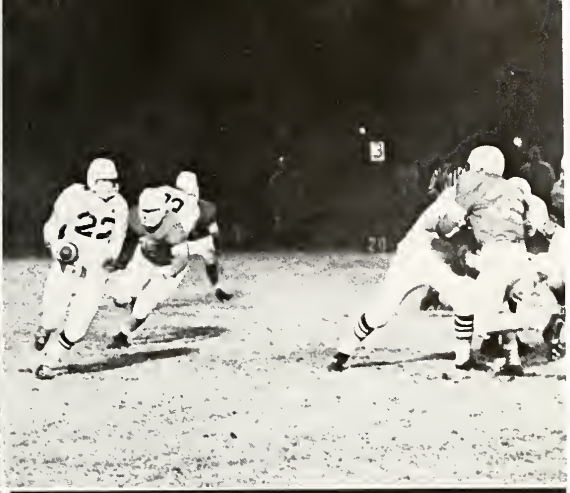

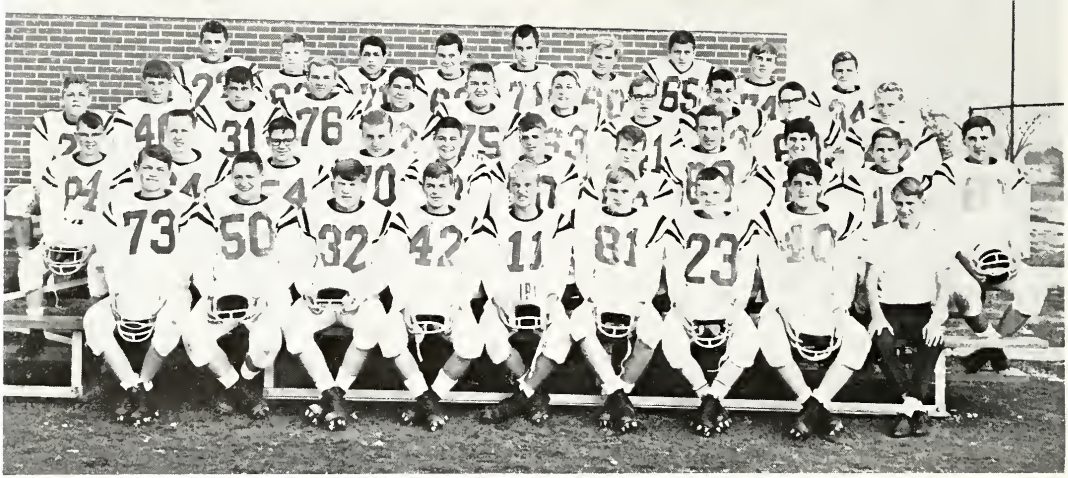

BEE TEAM

TOP ROW: Mike Meyers, Dick Fee, Dorsey Ketzenberger, Roger Mann, Stan Dunevant, Doug Fogelsong, Roger Hubart, Greg Sassman, Mike Wisner.
SECOND ROW: Jerry Hubart, Rick Yarian, Jack Ormiston, John Anderson, Jim Hornbacker, Don Harter, Dennis Rausch, John Hartman, Larry Wyatt, Randy Ritter, Dan Reese.
THIRD ROW: David MacFadden, Bill Guthier, Mike Zuber, Jim Shire, Rick Bruner, Mike Cable, Tom Mott, Jim Kaufman, Huey Reamer, Steve Brubaker, Gene Julian.
FRONT ROW: Brad Hill, Dave Anspaugh, Bill Wellman, Mike Liechty, Tom Wenzel, Bob Van Auken, Nicky Nix, John Harte, Keith Myers.

Bee Team Season

Angola	13	Kendallville	19
Angola	12	Kendallville	27
Angola	7	Garrett	13
Angola	0	Garrett	28
Angola	13	Eastside	6
Angola	7	Auburn	14

Action

Varsity

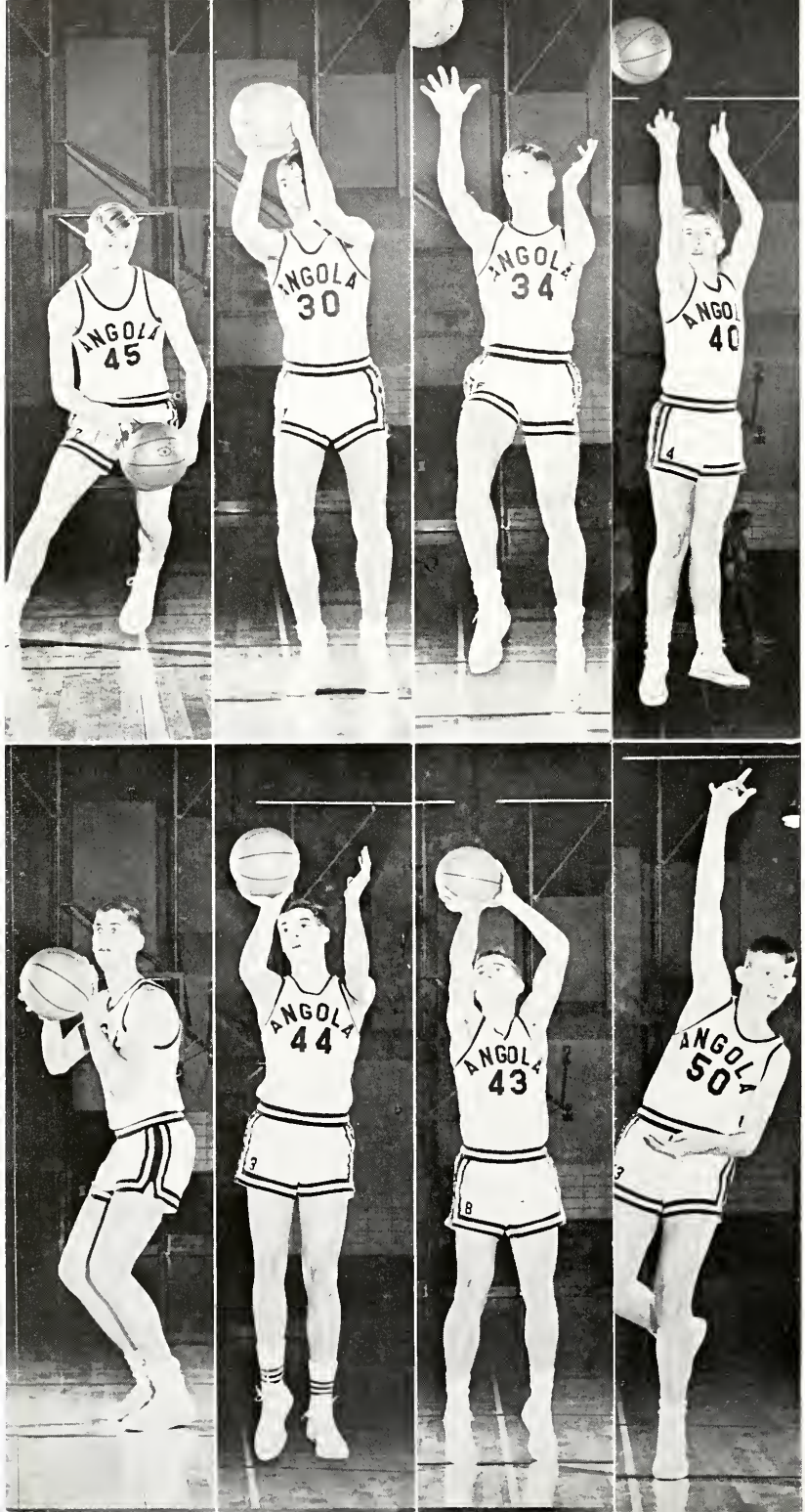
ANGOLA
45
ANGOLA
30
ANGOLA
34
ANGOLA
40
ANGOLA
44
ANGOLA
43
ANGOLA
50

Players

Steve Rinehart, *Junior* ..... Forward
Mel Babcock, *Senior* ..... Forward
Dave Yarian, *Senior* ..... Guard
John Hammel, *Sophomore* ..... Guard

Bruce Moody, *Junior* ..... Center
Carl Ransburg, *Junior* ..... Forward
Jim Berlien, *Junior* ..... Guard
Don Hosack, *Sophomore* ..... Forward

John Hiller, *Junior* ..... Forward
Bill Rathburn, *Junior* ..... Guard
Dennis Whitlow, *Sophomore* ..... Guard
Dick Horny, *Junior* ..... Forward

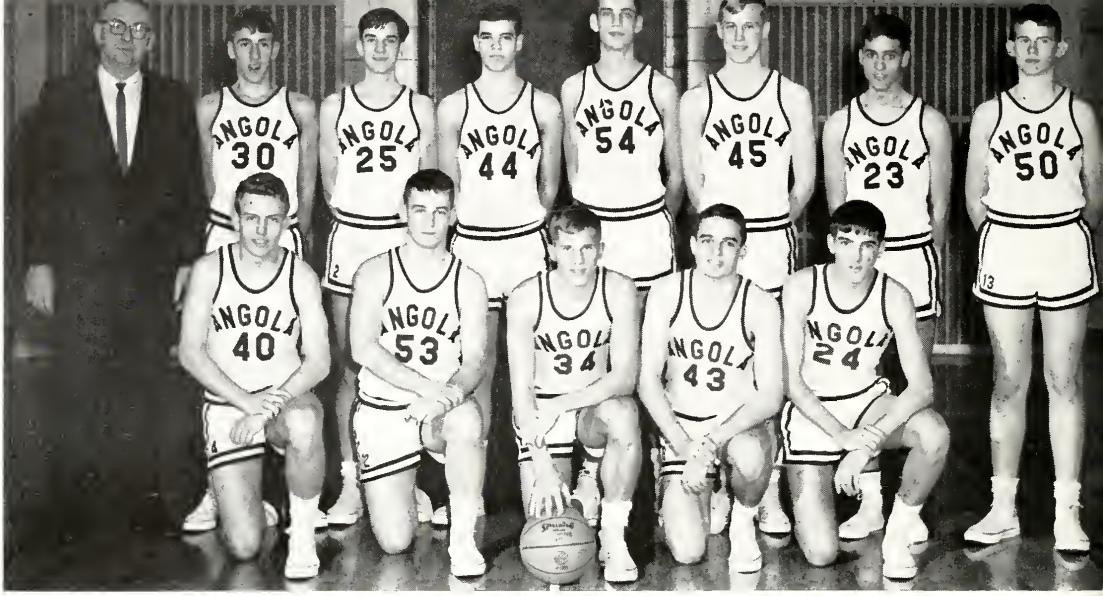

TOP ROW: Coach Kelley, Mel Babcock, Dick Horny, Carl Ransburg, Bruce Moody, Steve Rhinehart, John Hiller, Don Hosack.

FRONT ROW: John Hammel, Bill Rathburn, Dave Yarian, Jim Berlien, Dennis Whitlow.

Season In Review

With 5 wins against 15 losses, the Hornets closed their 1964-65 regular season.

The first game was played at Churubusco and the Hornets were defeated 80-54. In their first home game Butler edged the Hornets 64-56. Angola then played five straight conference games with five good basketball teams and lost them all. The first three of these were away as the Hornets lost to Columbia City 85-45, Bluffton 66-48, and Elmhurst, 79-38. The other two were played at Angola. New Haven beat Angola 73-51 in the first one. Then Auburn's Terry Habig swished the net for 41 points as the Red Devils rolled over the Hornets 90-64.

Our first victory came in the Holiday Tourney at Kendallville when Angola defeated Kendallville 65-56. In the championship game, Garrett, one of the best teams in the state clobbered the Hornets 75-31.

In the tough schedule Angola was pitted against Garrett in the next regular season game. Garrett again defeated Angola 93-44 at Garrett. Then the Hornets gave Berne a good battle in a home game but lost 73-61. The next game was with a strong high-scoring Waterloo team at Waterloo. The Wildcats won it 99-51.

Angola registered their second victory in a wild home game against highly-rated Ligonier by a score of 57-46. Next the Hornets lost a 79-65 game to a hot-shooting Decatur team at Decatur. The Hornets lost a thrilling 51-50 contest at home to Albion. It was evident that they were getting better. Next, the Hornets traveled to Huntertown and lost to a fine team 66-45.

Angola then had a successful weekend in which they won two ball games at home. The Hornets rolled over Kendallville for the second time during the season by a score of 68-47. The next night, the Howe Military Cadets fell to Angola 70-54.

In the game at Lakeland with their strong team the score was Lakeland 90, Angola 60. The Concordia Cadets fell before the Hornets 65-61 on the Angola hardwood as the season closed with a flourish.

In the Sectional Tourney the Hornets bowed to Hamilton 63 to 45.

VARSITY CHEERLEADERS

This year's varsity cheerleaders are Jean Penix, Anne Hartman, and Linda VanAman. They have done a terrific job in promoting school spirit. Their enthusiastic cheers have led the pep club and boosted the morale of the team. We would like to thank the varsity cheerleaders for a job well done. Mrs. Grabill was their faculty adviser.

Our Coaches

The school has no group of individuals more dedicated to their work than the coaching staff. A coach must be willing to spend a great amount of time and effort in preparing for each contest, and his job is often a thankless one. We want these men to know that we as students sincerely appreciate their unselfish efforts for the boys and for the school.

Harry Kelley - Head Varsity Basketball Coach, B-Team Football; J. Robert Johnson - Athletic Director; Jack Prosser - B-Team Football, Junior High Basketball Intramural Play, Track; Russell Brayton - Golf; Phil Hull - Junior High Football; Charles Avery - Wrestling; Leroy Cable - B-Team Basketball, Assistant Varsity Football; Ned Schlosser - Head Varsity Football Coach, Freshman Basketball; Carroll Nesbitt - Gymnastics, Track; Joe Sirk - Junior High Basketball, Football; Charles Dygert - Baseball, Cross Country.

ANGOL
34

43
ANGOL

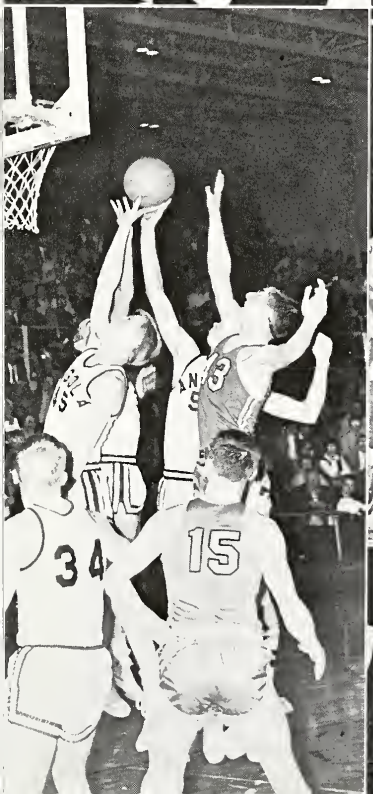
34
15

30

ANGOL
45

In the Dressing Room

The dressing room is an important part of the game of basketball which the spectators never see. It is in the dressing room where great teams are made. In this enchanted place out of sight below the bleachers the coach instills into his players the feeling of determination that it takes to win. Each player has to be mentally ready for each game.

NEIC HONORS

Dave Yarian and Steve Rinehart were named to the honorable mention list of the Northeastern Indiana Conference All-Star team this year.

STUDENT MANAGERS

Phil Myers	*Wrestling*
Mike McClelland	*Freshman Basketball*
Tom Chaudoin	*Wrestling*
Steve Allen	*Cross Country*
Steve Creeks	*Baseball*
Larry May	*Basketball*
Roger Call	*Basketball*
Jack Croxton	*Basketball*
Duane Blanchard	*Freshman Basketball*

Bill Guthier, Kim Tubergen, Bob Van Auken, Don Hosack, Gary Crum, Coach Cable, Don Harter, Dick Horny, Dennis Whitlow, John Hammel, Rick Gowthrop.

Bee Team Season

Nov. 20	Angola	18	Churubusco	46	Jan. 29	Angola	37	Albion	43
Nov. 25	Angola	28	Eastside	32	Feb. 1	Angola	40	Huntertown	35
Nov. 28	Angola	33	Columbia City	40	Feb. 5	Angola	24	Kendallville	22
Dec. 4	Angola	37	Bluffton	41	Feb. 6	Angola	49	Howe	27
Dec. 11	Angola	39	Elmhurst	60	Feb. 12	Angola	31	Lakeland	39
Dec. 18	Angola	34	New Haven	40	Feb. 19	Angola	36	Concordia	50
Dec. 23	Angola	36	Auburn	38	Jan. 23	Four-Way Tourney at Lakeland			
Jan. 8	Angola	41	Garrett	42		Angola	38	Kendallville	36
Jan. 9	Angola	31	Berne	32		Angola	41	Lakeland	61
Jan. 15	Angola	36	Waterloo	44					
Jan. 16	Angola	43	Ligonier	20					
Jan. 22	Angola	41	Decatur	45					

The Bee Team won 5 games out of 20, and those 5 are out of the last 10 games played.

BEE TEAM CHEERLEADERS

Our Bee team cheerleaders, Ann Moore and Ginny Shoup, always kept the gym rocking with peppy cheers and chants. These two tireless girls can be congratulated on a job well done!

FRESHMAN CHEERLEADERS

Mary Ann King and Martha Fulton were our freshman cheerleaders for the 1964-65 season. They could be depended upon to give the team a real boost when the chips were down. Both girls did an outstanding job and we can expect much from them in the future.

Freshman Season

Angola	25	Kendallville	30	Angola	24	Kendallville	37
Angola	23	Garrett	34	Angola	30	Garrett	31
Angola	27	Eastside	44	Angola	36	Auburn	49
Angola	27	Huntertown	34	Angola	20	Kendallville	44
Angola	30	Waterloo	24	Angola	27	Lakeland	24
Angola	18	Churubusco	56	Angola	30	Leo	31
Angola	18	Columbia City	41	Angola	19	Albion	33
Angola	26	Eastside	31	Angola	35	Garrett	45

TOP ROW: Larry Wyatt, Steve Brubaker, John Anderson, Bob Chapman, Mr. Schlosser, Ralph Hall, Huey Reamer, Erik Mellby, Dennis Rausch.

FRONT ROW: Mike Wisner, Tom Mott, John McFadden, Jim Parsell, Larry Myers, Rick Bruner, Rickie Call, Mike Cable.

NOT PICTURED: Greg Sassman.

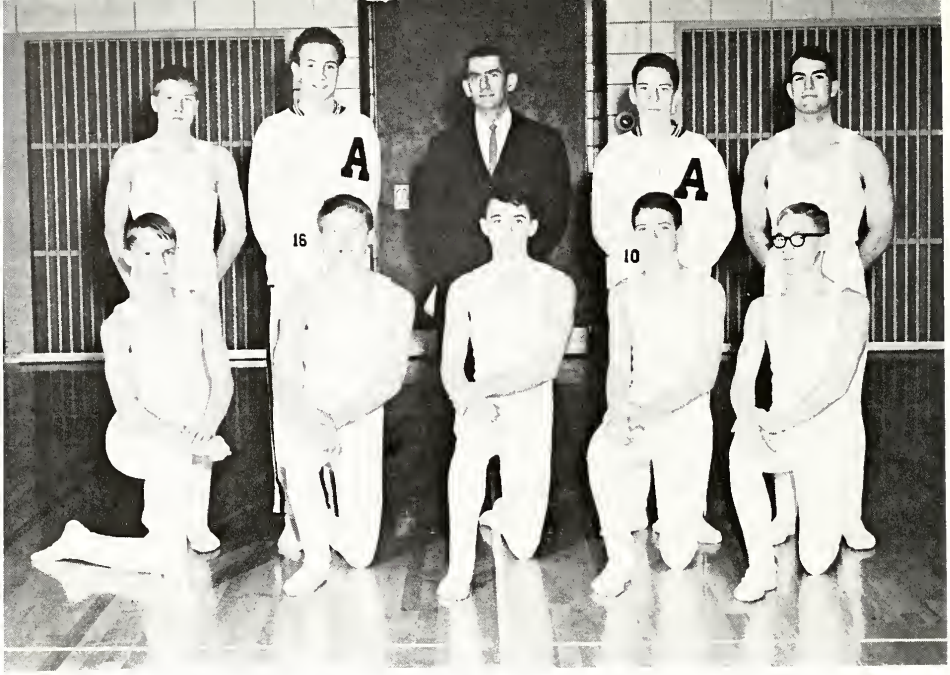

TOP ROW: Ed Erwin, Jim Kaufman, Mr. Nesbitt, Steve Mason, Dennis Maugherman.
FRONT ROW: Keith Meyers, Tom Wenzel, Mike Myers, Paul Rutter, John Hartman.
NOT PICTURED: Randy Meredith, Lee Armey.

Gymnastics

Led by Mike Myers, the Angola gymnasts had a season that they can be proud of with 7 wins and 3 losses. Carroll Nesbitt is the coach.

In the first meet of the season Angola hosted Wabash and defeated them by a score of 78-27. The gymnasts next met defeat at the hands of the reigning state champions, Concord, 81-31. Angola won their next two meets, defeating Hoagland 101-53 and New Carlisle 67-62.

The next contest for our gymnasts was the Warren Central Invitational at Indianapolis, where they placed fifth among eight teams. Mike Myers came home with the all-around trophy for having the highest total number of points on the five Olympic events. Scoring ran as follows: Concord 124½; Warren Central 87; Columbus 67½; Madison Heights 57; Angola 52; Clarksville 40; Elkhart 18; North Central 0.

Angola then traveled to Wabash to meet Wabash and Madison Heights in a double dual meet. Angola defeated Wabash 64-43, but lost to Madison Heights 88-64.

Concord hosted Angola and Hoagland when Angola dropped another to Concord 102½ - 50½, but defeated Hoagland 88-64. When Hoagland hosted Angola, Angola won 95-59.

the last meet of the year Angola played host to Carlisle and topped them 74-58.

placed seventh at the State Gymnastics rd High School March 13. Mike Myers ace in Free Exercise, a sixth on the and tied for seventh in tumbling. man won ninth on the side horse.

ngola be proud of the fine showing the , and next year should see an even ics team.

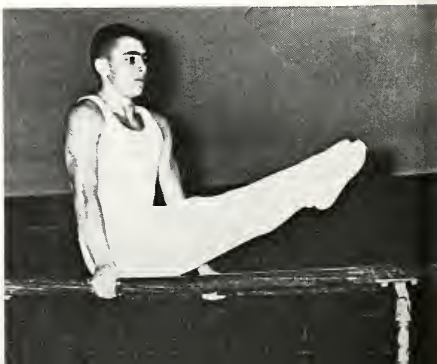

Wrestling

This was the second year for the Angola wrestling team and the members showed much improvement over last year, even though the team finished the season with a 0 - 10 record.

The team traveled to Howe Military for their first meet and were defeated by the score of 38-18. They then met a strong Edgerton team and lost 34-6. The next week the group traveled to Lakeland where they lost a very close contest by the margin of 28-22. Angola was host to New Haven in the next meet and lost by a score of 34-20. To mark the half-way point of the season, the Hornets met a tough Decatur team and were defeated 43-5.

The team traveled to New Haven, where they were defeated by a score of 42-10. They then hosted Howe and were beaten by 39-13. The next week Angola traveled to Decatur and were downed 39-13. Angola was then defeated by Edgerton 31-20 but showed much improvement since the first meet. The Hornets then participated in the Howe Military invitational tourney and finished third. In the last meet of the season Angola played host to Montpelier and lost a heartbreaker by the score of 28-25.

In the sectional tourney at Elkhart, Tim Deller, Steve Woodworth, and Bill Bryan all received third place in their individual weight classes. Ron Clouse received a fourth place.

Much credit should be given to Co[illegible] Avery for keeping the boys' spirit high.

TOP ROW: [illegible]-dglin, Jim Anderson, Steve Crooks, Jack Ormiston, Jim Sandidge, Leslie [illegible] Cable, Jeff Andrews, Charles Shiveley, Dave Reamer, Max Converse.

SECOND [illegible]y, Bob Crain, Mike Liechty, Don Crone, Doug Hilton, Ted Crain, Joe M[illegible] on Clouse, Dennis Radabaugh, Tom Chaudoin, Phil Meyers.

FRONT [illegible] Mara, Mike Beard, Bill Bryan, Jim Tritch, Tim Deller, Steve Woodworth, [illegible] Stroh, Terry Coggeshall, Roger Hubart.

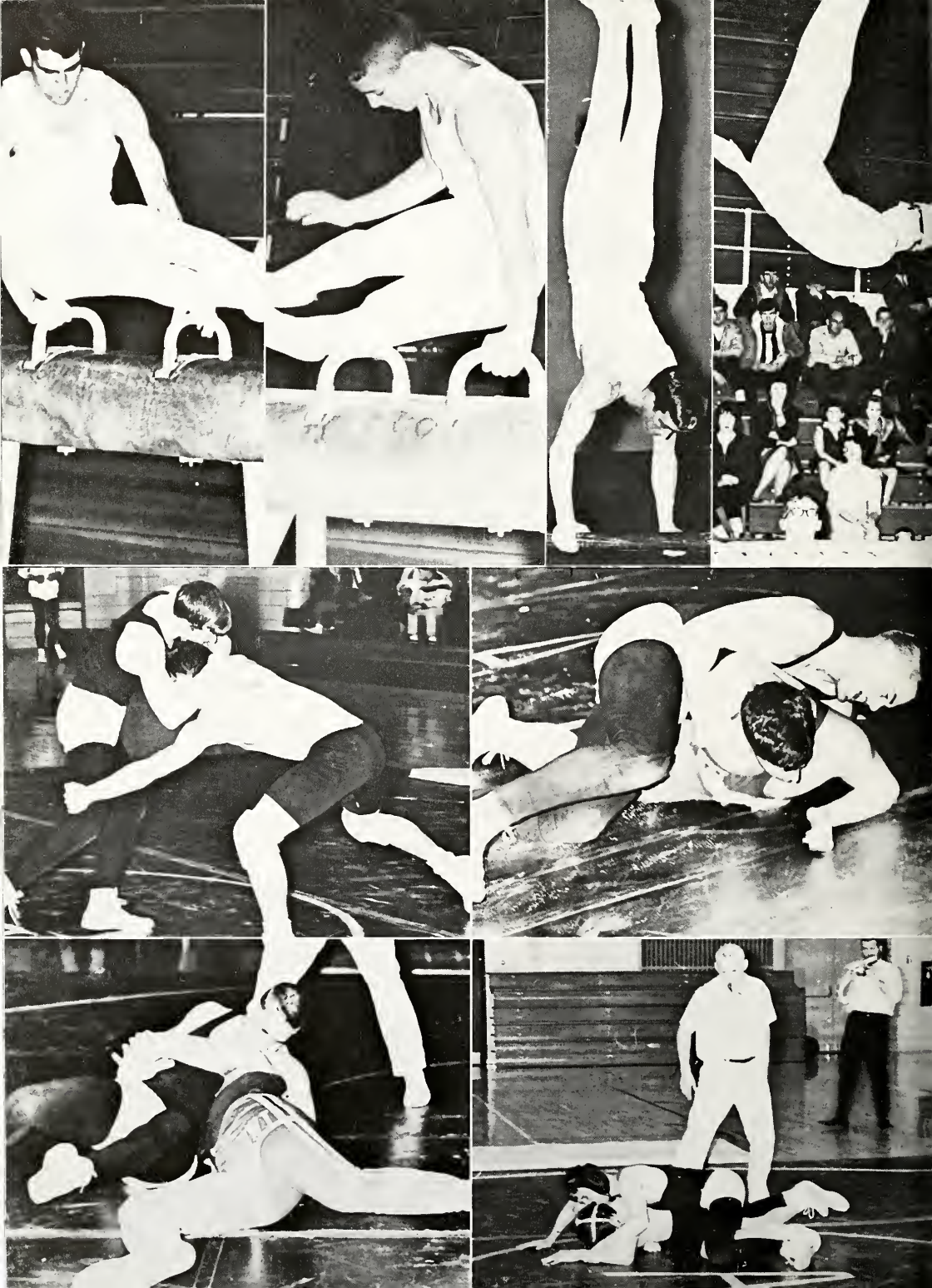

PURDUE
UNIVERSITY

TOP ROW: Lynn Hilton, John Flegal, Carl Ransburg, George Shoup, Glenn Barlett, Bruce Moody, Phil Meyers, Lynn Maugherman, Bill Bryan, Tom Cochran, Ken Gulcher, Mike Meyers.

SECOND ROW: Jerry Hubart, Larry Waite, Les Fisher, Jim Berlien, Dave Yarian, Dennis Maugherman, Roger Call, Ron Clouse, Mike Beard, Steve Woodworth, Mark Allion, Tim Deller, Mike Liechty.

FRONT ROW: Jim Penick, Doug Hilton, Gary Crum, Jim McClish, Dale Linnemeier, John McConnell, Bill Wellman, John Hammel, Bill Rathburn, Steve Wheeler, Jim Hornbacker.

Track

The Angola track team ended the 1963-64 season with three wins and five losses and two new school records set.

Angola started the season against Concordia and the Hornets suffered their first defeat 66½-32½. The Hornets then became the victim of Columbia City 71-38. The thinlies then bounced back to defeat Avilla 84-47 in a meet held at Boomershine field April 10. Next the Hornets won a three-way meet April 17. The scores were Angola 60½, Waterloo 48½, and Eastside 28¼. The Hornets then dropped their last meets to Kendallville 69-40, Garrett 69 7/12-29 5/12, and Auburn 67½-41½. Howe also fell victim to the Hornets' sting.

Angola traveled to Columbia City for the N. E. I. C. meet and placed seventh.

Carroll Nesbit is the coach.

NEW TRACK RECORDS

Ron Clouse broke his own record of 4.48 in the mile run with a time of 4.36.

Glenn Barlett also set a new record of .21 in the low hurdles.

TOP ROW: Dick Horny, Lee Armey, Doug Smith, Erik Mellby, Jim Penick, Bob Chapman, Steve Rhinehart, Steve Allen, Mel Babcock.

SECOND ROW: John Hiller, Ralph Hall, Rich Call, Rick Gowthrop, Bob Walter, Charles Shiveley, Roger Call, Bruce Moody, Ron Clouse, Kim Tubergen.

FRONT ROW: Bob Crain, Steve Hull, Jim Parsell, Terry Roberts, Jeff Plank, Bill Lipman, Rich Thomas, Coach Dygert.

Cross Country

This year the cross country team made a fair showing, winning 3 and losing 6 meets. If we consider this as only the second year for this sport, the team fared well. Mr. Dygert is the coach.

Ron Clouse, our leading harrier, placed well in individual competition. Ron placed third in the NEIAC meet, fourth in the sectional, and sixth in the regional. Anyone that thinks he is man enough to survive cross country and beat Ron is welcome to join the team next fall.

This year in cross country something new was started—the 200 mile club. To be a member, a runner must run 200 miles in practice and meets combined. The members of this club are: Roger Call, Richie Call, Ron Clouse, Ralph Hall, Bruce Moody, Jeff Plank, Charlie Shiveley, Mike Thomas, Kim Tubergen, and Bob Walter.

Course Record - Ron Clouse. Time 16:35

Angola—34	Fremont—30	Hamilton—60	2nd
Angola—31	Fremont—35	Hamilton—56	1st
Angola—36	Auburn—24		L
Angola—55	Lakeland—31	Kendallville—36	3rd
Angola—43	Huntertown—20		L
Angola—39	Auburn—20		L
Angola—24	Eastside—31		W
Angola—43	New Haven—20		L
Angola—42	Kendallville—19		L

TOP ROW: Lynn Maugherman, Steve Cable, Bob Scott, Dave Hanselman, Jeff Plank, Carl Ransburg, Terry Roberts, Gregg Goodhew, Jack Deller, Jim Berlien, John Hammel, Bill Rathburn, Larry May, Bill Lipman.

FRONT ROW: Coach Dygert, Keith Wyatt, Steve Wheeler, Steve Woodworth, Mike Beard, Roger Call, Butch Boyer, Dennis Maugherman, Roger Harnishfeger, Steve Strock, Mark Allion, Bob Kaufman, Steve Crooks.

Baseball

Angola	8	Edon	0
Angola	13	Kendallville	6
*Angola	5	Concordia	1
*Angola	5	Columbia City	4
*Angola	4	Bluffton	4
Angola	4	Huntington	6
*Angola	2	New Haven	4
*Angola	8	Auburn	1
*Angola	4	Kendallville	1
*Angola	13	Bluffton	7
*Angola	0	Decatur	3
Angola	6	Howe	5

*Conference Games

ALL-CONFERENCE HONORS

Lynn Maugherman was the only Hornet to be chosen for the first all-conference team. Bill Rathburn and Steve Cable were chosen for honorable mention.

BATTING TOTALS

	Ab	Hits	Runs	BB	SO	Ave.
Jim Berlien	25	5	6	6	9	.200
Steve Cable	39	6	4	5	12	.169
Jack Deller	31	5	8	5	4	.161
Dave Hanselman	39	11	6	4	10	.282
Lynn Maugherman	35	11	11	1	5	.314
Terry Roberts	15	3	2	1	5	.200
Bill Rathburn	32	6	4	3	5	.187
Keith Wyatt	22	4	7	6	8	.182
Bill Lipman	13	4	4	2	4	.308
John Hammel	26	5	5	2	5	.192
Carl Ransburg	17	3	3	2	0	.177
Bob Scott	6	1	0	0	1	.166
Jeff Plank	2	0	0	0	1	.000
Larry May	7	1	0	1	2	.143
Gregg Goodhew	1	0	0	1	0	.000
TOTALS	31	65	60	39	71	.210

PITCHING RECORDS

	IP	H	R	SO	BB	W	L
Lynn Maugherman	37	26	20	45	18	3	2
Terry Roberts	26	12	18	49	11	4	0
Gregg Goodhew	4	6	4	1	2	0	0

Golf

The Angola Golf team had its best season ever last spring (1964) by compiling a record of 8 wins and 3 losses.

The team started out the right way by defeating Garrett 7-3 there and also defeated Butler 10-0 at Auburn.

Then they seemed to have some trouble and consequently were defeated by Auburn 3½ to 6½ and Kendallville 4 to 6. The Angola golfers found the line again and defeated Howe 8-2, St. Augustine 7-3, and Howe, again, 7-3. This gave them more confidence to face their roughest foes, Kendallville and Auburn.

Kendallville once again proved too tough as they defeated Angola by a 3 to 7 score, but Auburn was another story as our golfers squeezed past them by a 5½ to 4½ count. The Angola Golfers finished their successful season with a 12 to 0 shut out, when they had their match with Butler.

TOP ROW: Kim Tubergen, Charles Easterday, Erik Mellby, Dennis Rausch, Jim Stirling, Rod Dent, Greg Mason, Tom Van Auken, Doug Smith, Don Hosack.
FRONT ROW: Terry Coggeshall, Lynn Hilton, Dick Fee, Jim Parsell, Neal Nix, Tom Wenzel, Gary Bumgarner, Nicky Nix, Coach Russell Brayton.

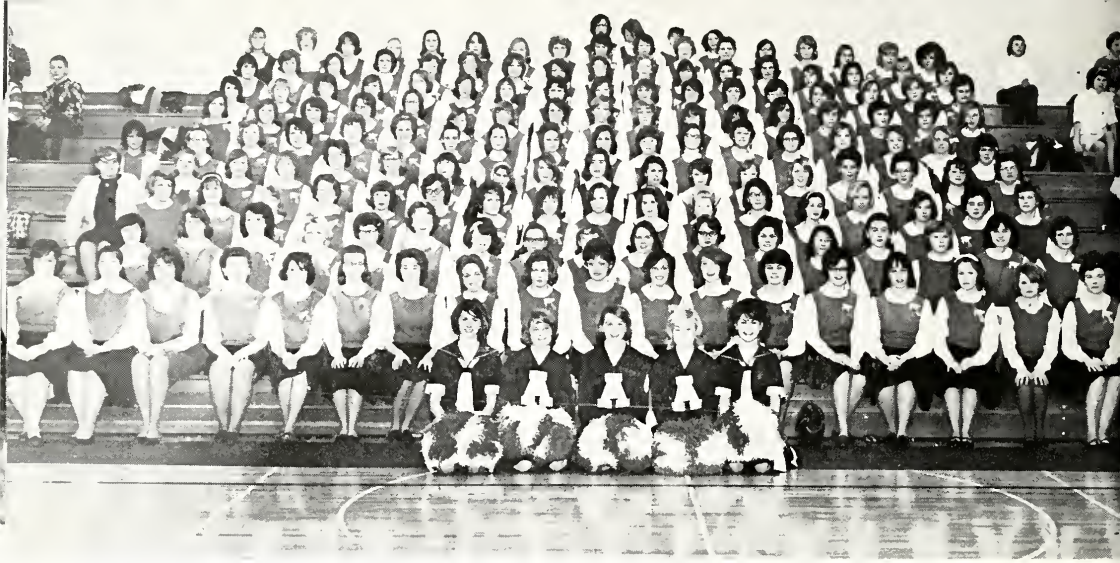

Pep Club

The Pep Club has been a very active organization with 165 members this year. During the basketball season the members wore dark skirts and purple vests over long-sleeved white blouses at the home games. They sat in block formation, the seniors occupying the front row and the juniors, sophomores, freshmen, and junior high following in that order.

During the season many fine flash card programs were given. The Thanksgiving and Christmas displays received much favorable comment. The formation of the American flag was especially outstanding. Most of the designs presented were created by the members themselves.

Th Pep Club sponsored a very successful Hornet Rally last August 27, at a football scrimmage.

The officers of the club were: Debbie Spangle, president; Penny Mick, vice-president; Vicki Willis, secretary-treasurer. Mrs. Janet Grabill was the club sponsor.

Officers Spend A Pleasant Moment In Mrs. Grabill's Office

ANNERS
FRANKLIN
LOANS
66

Happy Officers

G. A. A.

The purpose of the Girls' Athletic Association is to increase each girl's interest in various sports and to develop friendship, better sportsmanship, and cooperation among the girls.

The club meets every Monday during the activity period and the girls participate in such sports as volleyball, basketball, dodgeball, soccer, gymnastics, and softball.

Various playdays engaging different sports are attended each year by G.A.A. members. This year our club sponsored a G.A.A. campout in the fall and a playday in February.

Serving as president of the club this year was Barbara Hanselman; Joyce Johnson was vice-president; Nancy Wilder, secretary; and Judy Stevens, treasurer.

The faculty advisor is Mrs. Grabill.

A Basketball Game Starts

Trampoline Practice

TOP ROW: Mrs. Grabill, Carol Ferris, Marty Fulton, Mary Ann King, Bobbie Jo Leininger, Shirley Williams.
FRONT ROW: Vikki Velkoff, Susie Fulton, Susan Austin, Judy Miller, Rita Rowe, Michelle Franze.

Gymnastics Team

The gymnastics team practices during the regular G.A.A. period. They worked individually for the A.A.U. Olympics Development Program held in April at Warren Central High School in Indianapolis. During the year they worked with the balance beam, the trampoline, free exercise, the side horse, and tumbling.

Basketball Team

The girls' basketball team practices from seven till eight in the morning, three times a week. The team consists of sophomores, juniors, and seniors. They have participated in several play days.

TOP ROW: Miss Wilhelm, Michelle Hall, Barbara Hanselman, Debbie Spangle, Jane Williamson, Judy Stevens, Sally Hoffman, Judy Clancy, Ginny Shoup, Mrs. Grabill.
FRONT ROW: Janice Chard, Joan Dygert, Nancy Wilder, Susie Holtzman, Jan Morley, Nancy Zabst, Jane Chard.

Y-TEENS IN ACTION

FIRST ROW: Mrs. Swank helping with the cookies; Y-Teen initiation; Sophomores mixing cookie dough.
SECOND ROW: Diane; Cookie makers; Miss Iddings joins in.
THIRD ROW: Cabinet at initiation; Michelle lights the candles carried by the new members; Cookies, cookies and more cookies!

AS THE CAMERA CAUGHT THEM

FIRST ROW: Nina at the poles; Hungry seniors at the Key sales party; Get busy, Don!

SECOND ROW: Watch out below; Thespian initiation; Dave; Busy Carlton.

THIRD ROW: Christmas decorations going up; Gossip between classes; The Romans!

WE KNOW THEM ALL

FIRST ROW: Ellen Eberhart and Connie Barnum with science project; Sylvia Crone with her project; More science projects; Terry Coggeshall and Rick Yarian; Alana; Miss Hanna helping Tony.

SECOND ROW: Miss Hanna; Steve studying; Jean and Melvin; Mr. Sirk and Mr. Randolph; Paul Rutter with his science project.

THIRD ROW: Mr. Nichols a long time ago; Miss Wilhelm and some helpers; Why are you getting all pretty, Pat?; Smile, Chuck; Happy birthday, Mr. Dygert!

FOURTH ROW: Steve; Mr. Burkdull buying the Hornet; Gary and Jim; Mrs. Greer and Janice; Mr. McCutchan.

FIFTH ROW: Jane's slumber party; Joyce and Kathy; Kay and Jennie typing; Tim and Melvin.

SCENES TO REMEMBER

FIRST ROW: What's in the locker? Faithful Harry; Surprised, Kent? Student Council presidential campaign; Bob Bird.

SECOND ROW: The new bookstore; Mr. Brayton and Lynn; Linda and Ann selling season tickets; Toot, Sue; Judy.

THIRD ROW: Nina and June ready for the prom; Books for sale; Old pals—Steve and Jim; Marsha and Marlene; Jane D. looking pretty.

FOURTH ROW: Watch out, Judy; Linda R. and Jim; Nita and Mrs. Howell smile beautifully; Mary Jane at Camp Rainbow; Sandy and her project.

FIFTH ROW: Claudia and Nancy with their science projects; G.A.A. Camp out last fall; Linda and Michelle—the glamour girls.

PAST EVENTS

FIRST ROW: Three seniors and their prizes; Senior trio at a picnic; Jane's birthday party.

SECOND ROW: Senior party; Hungry seniors some time ago; Pleasant Lake seniors.

THIRD ROW: Senior swim; Jan M. and sophomore friends; Cindy, Jean, and Vicki.

FOURTH ROW: Sophomores - volleyball champs; Joyce's birthday party; Twist, everyone!!

PAST AND PRESENT

FIRST ROW: Vicki and Linda on their snow horse; Four little bluebirds; Peggy is ready for the prom; Sophomores in sixth grade.

SECOND ROW: Pat and June; Shirley and Terri; More bathing beauties; Breakfast at Kolbs'.

THIRD ROW: Happy New Year!!; Barb and Jane; Terry's beatnick party.

FOURTH ROW: Claudia and Roni Rae - slumber party; Barbara and Sally; Senior swim party at Linda's.

Calendar

SEPTEMBER

1 Football Jamboree at Auburn
8 First day of school
18 GAA Campout

OCTOBER

6- 7 Individual school pictures taken
7 Key sales party
10 Career Day at Tri-State College
15 Auburn College Night
16 First Hornet issued
End first grading period
22-23 Teachers' Association

NOVEMBER

2 Voting at school
10 Open House
11 Veterans' Day — No School
13-14 "Junior Miss"
25 Y-Teen Thanksgiving Program

Football Is Under Way

Key Sales Party In Progress

Spanish Club Initiation

J. C. L. Program

Everyone Votes

Calendar

DECEMBER

1 Betty Crocker Test

4 End second grading period

5 S.A.T. Tests

9 Seniors measured for caps and gowns

15 Junior Class rings arrive

16 Y-Teen Christmas Candlelight Service

19 Prom, "Wonderland by Nite"

21 Choir Concert
"Christmas Everywhere"

24 Christmas vacation begins.

30 Holiday Tourney at Kendallville

JANUARY

4 School reconvenes

7 Military aptitude test

22 End first semester

30 Instrumental solo and ensemble contest here

Basketball Season Tickets On Sale

Junior Rings Arrive

Y-Teen Candlelighting Service

Y-Teens Trim The Chrsitmas Tree

Chuck is Christmas Prom King

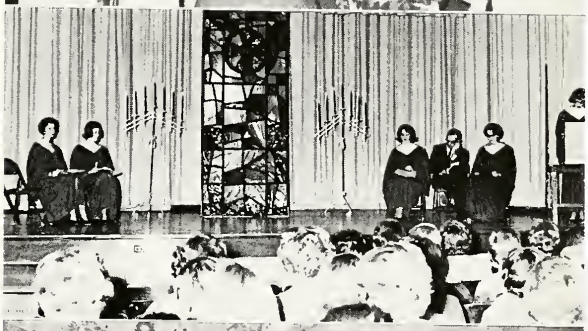

Calendar

FEBRUARY

2 3	"Miracle at Potter's Farm"
4	Open House
6	Piano, vocal, string contest at Fort Wayne
13	GAA Play Day
18	School Science Fair
20	State Solo and Ensemble Contest at Butler University
25-27	Sectional Tourney

MARCH

5	End fourth grading period
6	Regional Tourney
12	Band and Vocal Concert
20	State Tourney
26	Una Noche en un Jardin Espanol

F. T. A. Members Help At Open House

Grade Cards Again!

"Junior Miss"

Principals Evaluate A. H. S.

Student Council Has Book Sales

Calendar

APRIL

2- 3 "Sal"

- 7 Pa-Ma-Me Banquet

10 State B.O.V. Contest here

15 End fifth grading period
Hi-Y Easter Program

22 Style Show

25 Orchestra Coffee Concert

MAY

4 Physical Education Show

11 Achievement Day
Athletic Awards Night

17-18 Choir Concert

21 Senior Class Day
Seniors Dismissed!

22 Junior-Senior Prom—"Shangri-la"

27 Baccalaureate Service

28 Commencement!!

Miss Burt Helps With Term Papers

Record Hop at the Armory

Latin Paper Goes on Sale

Everyone Reads the Hornet

Science Fair Project Is Shown

Bits About 'Em

NAME	HOBBY	AMBITION	MEMORIES
Rebecca Adams	Music, art	Fashion merchandising	Tourneys, working at Azars, summer of 1964
Fred Aldrich	Drag racing	Top fuel eliminator in the world	The National Drag Races
Blaine Alleshouse	Hunting, fishing	Working	Mrs. Manalio's gen. math class
Terence Anderson	Snow skiing	Be a surfer	Snow banks & fountain
John Andrews	Women, cars	Be a sucess, and have fun in my life	The trips I've taken
Melvin Babcock	Basketball, girls	To be a success	Mr. Kelly's stories, especially the one about the Holiday House
Steve Beard	Airplanes, autos	To be a millionaire	All of my years in football, hops after games, all the happy moments I had on dates
Craig Benson	Politics	Diplomatic attache	Mr. Morin, Mrs. Vosteen
Connie Lee Bodley	Dancing, sewing	Interior designer	Art class
Nancy Bowling	Swimming	To have a stand in life	Of Indianapolis
Sharon Brandeberry	Collecting pictures	Teaching	Halls, friends, Miss Shultz, Journalism Class
Gary Bumgarner	Golf	To enjoy life	Mr. Condon
Nita Burrell	Horseback riding	College, marriage	Work on "Hornet", "Key"
Jerry Burrell	Cars and cycles	Businessman	Shop classes
Steve Cable	Sports	College	Proms, football games, tests, and Mr. Porter's art class
Joyce Elaine Call	Reading, dancing	To become a secretary	Friends, all the fun we had together, parties, classes, especially Mr. Barkdull's shorthand class
Nancy Carrick	Reading, outdoor sports	Go on into a good life	Basketball games, all my happy adventures, home work
Bob Champion	Golf, hunting	To become a pharmacist	A few of the card games at my house and Bruce's
Mitch Christy	Auto repairs, Engine swaps	Mech. engineer	Halls of A. H. S.
Kathy Clancy	Reading	Psychologist	Classes, teachers, friends, parties, plays, orchestra, clubs, games, vacations, S.A.T. tests, term papers.
Dick Coleman	Cars	To get married	Mr. Johnson and Mr. Hammel
Michael Concus	Fishing, hunting	To be a factory worker and farmer	My memories are of the four years I lived at Ft. Benning, Ga.
Cynthia L. Cook	Bridge, sewing	Biology	Physics, gov't, plays, proms, friends

Bits About 'Em

NAME	HOBBY	AMBITION	MEMORIES
Max Converse		Florist	My last year at school
Rex A. Cox	Coin Collecting, Hunting, fishing	Surgeon	Concerts, gov't class, friends
Celestine Cuneo	Drawing, sports	The field of art	The old gym, the building of the new, good times
Claudia Davis	Music	X-Ray technician	Mr. Morin, my one night term paper
Penny Davis	Skating	Go on to a good life	Fun at good old A. H. S.
Tim Deller	Water skiing, cars	Lawyer or surf bum	Mrs. Chokey's class, Mr. Condon
Jane Deming	Art work	To be a clothing model	The friends I've made and art class with Mr. Porter
Waneice Demorest	Listening to records	Accountant	Mrs. Chokey, directing a play
Rod Dent	Golf	Dentist	Football games, econ. class, golf
Bill Doctor (Mouse)	Poker, skiing, records	Very little	Biology class, Summers at Lake James
Jim Duguid	Ice hockey, skeet shooting	Commercial artist	Mr. Porter's and Mr. Etzler's classes.
Tom Franze	Cars	Retire early	Gov't
Alana French	Dancing, record hops, ballgames	Live in Cal., be happy as a secretary & wife	Singing in Mrs. Chokey's class, the old barn record hops, proms with a certain boy, regional
Linda Gibbeny	Piano	Secretary	Basketball tourneys
Holly Ann Golden	Art	Beautician	Cypress Gardens
Becky Gramling	Sewing, music	Accounting	P. Lake girls' slumber parties, concerts
Gayle Greenamyer	Reading	Elementary teacher	Miss Shultz, the noon hr. Mr. Barkdull
Don Hale	Photography	Chemical engineer	Choir, chemistry, all the lovely pictures I have made, also the Photo club
Michelle Hall	Sewing	Recreation dir., teacher	Sports
Barbara Hanselman	Music, girls' sports	Get through college	Proms, basketball, Y-Teen, tourneys
Roger Harnishfeger	Photography	Mathematician	Biology in '62-63, English with Mrs. Chokey
Ted Hasselman	Chevys	To own the fastest street rod in town	Week ends
Lynn Haynes	Discovering new ways of life, trying to understand my own	To live a life like none other ever has or ever will	Scrounge Club, Claudia and our parameoium, Sadie Hawkins Dance, Hornet, play rehearsal

Bits About 'Em

NAME	HOBBY	AMBITION	MEMORIES
Charles Hedglin	Boy Scouts	Forester	Sophomore English
Johnie Henninger		Make money	Halls in A. H. S.
Doug Hilton	Sports	Draftsman	All the classes and athletics
Sally Hoffman	Sports and Music	Psychologist	Every one and everything
Gary Holly	Working on cars	Own a chain of speed shops, top fuel Eliminator	The Fla. State Drags
Tom Hornbacker	Good Books	To be successful at what ever walk of life I pursue	High school itself
Patricia Hosack	Being quiet!	To become a registered nurse	My quiet speech class and my productive year in typing!
James Lee Ireland	Art, music, creative writing	To be a minister	Friendships
Bonnie Jackson	Playing piano, organ	Professional accounting	All of the kids I have met from different schools
Beverely Johnson		Beautician	All the kids
Ed Karasek	Traveling	To be a Professional	California
Suzy King	Bowling, dancing	Cytotechnologist	Summer of '64, Econ
Keith Kolb	Driving places	Dentist	"Pooper," "Coz" and summer
Kathy Krantz	Music	Secretary	Teachers, proms, games, record hops, term papers
Mary Alice Kuckuck	Cooking	Receptionist	My friends, the fun I had in my class
Sandy Lancaster	Horseback riding	Beautician	Parties, art class
Kenton Landis	Working on motors	Mechanic school	Red 64 Corvette
Nancy Light	Collecting stuffed toys	To be an accountant, someday a wife	All the fun in Spanish, also all the other fun in high school
Dale Linnemeier	Drawing	Engineer	The fun of going through school, people I've met
Gale Linnemeier	Hoarding money	None	Football collecting in the auditorium
Bill Lipman	Hunting golf balls	To be another Senor Prosser	Marilyn McBride
Doris Lower	Horseback riding	To be a telephone operator	All the fun I had in the freshman year
Robert Mains	Fast cars	Go to work and get a new car (GTO)	Shop class
Kermit Mann	Skiing, fishing	College Music, teaching	Student directing, concerts, gov't, term papers
Dennis Maugherman	Weight lifting, Sports	Real Estate (business for myself)	The kids and classes
Ron Maugherman	Two radios, archery, girls	To get a job	Teachers, kids at A. H. S.

Bits About 'Em

NAME	HOBBY	AMBITION	MEMORIES
Sue Maxton	Tap dance	Stock trainers	Hard work
Jim McClish	Cars	Pilot or engineer	School work
Janet McCutchan	Bridge, reading	Nurse	Thespian Plays, Mr. Morin, term papers
Dennis McKown	Cars, Cooking, sewing	Graduate	The Office
Beth Mendenhall	Reading, summer sports	Bookkeeper	Lunch hour in the study hall, Miss Shultz, style shows, Mr. Barkdull
Randy Meredith	Gymnastics	Automobile Designer	Fooling around in the halls
Mike Meyer	Snow skiing	To be rich, fireman	Anderson's proms, football, parties at Dewey's
Pat Milhollin	Painting, Drawing	Art teacher	Teachers, and all the friends I have had and fun we've had together
Peg Miller	Water Skiing	Make a lot of money to be happy	Fire alarm, Presley, Proms and friends
Barb Morse	Just having fun	Get married	All the good times I have had with my friends
Roger Morse	To write or draw cartoons	Join the Navy	My past
Don Mott	Cars	To graduate	The parking lot
Billy Munn	Reading, talking	College, politics	Mr. Thompson's Latin class, Mrs. Vosteen's world history class, junior stand
Clyde Myers	Repairing equipment, woodworking	Farming	Senior girls and teachers
Lewis Myers	Pool	Public Relations	The office, Springs
Chuck Nedele	Guitar, Reading	Lawyer	Hi-Y Experiences
Jon W. Nedele	Fun	M.D.	Junior year
Bruce Nelson	Cars	Engineering	Mr. Morin and games
Eric Nelson	Sports	To be filthy rich	Decatur football games, gov't class
Carol Nichols	Music	Teacher	Caroling, plays, contests, All-State Band, Jr. stand, ensemble, concerts, Girls' State
Linda Nichols	Modern jazz dancing	Career in social studies	Jr. stand, basketball games, class meetings
Sheila Noll	Cooking and piano	Accountant or bookkeeper	Dates, proms, parties, teachers record hops
Janice Parks	Horseback riding, Music	Teacher	Basketball games, parties, clubs, Y-Teens, cookies sales

Bits About 'Em

NAME	HOBBY	AMBITION	MEMORIES
Lorene Patterson	Singing	To have a successful marriage, to do what I can to promote Christianity	Mr. Morin's class, Journalism class, and all the fun I've had
Jean Penix	Playing bridge	Psychologist or social worker	Cheerleading, proms, Mr. Porter, plays, all the kids and my brilliant discoveries
Karan Perkins	Dancing, skating, swimming	Secretary	Memories of Fort Wayne and all the fun I had
Dianna Petre	Pool and knitting	Accountant	Basketball games and Mr. Morin's class
Jeff Plank	Uke singing	International relations	Senior athletic abilities
Sandy Presley	Making friends	Secretary	Tourney games, parties, record hops
Dewey Powers	Sports	Accountant	Camping parties
Roni Rae Pufahl	Music	Secondary English teacher	Concert, contests, studying
Phyllis Quimby	Art, sewing, music	A secretary	Teachers, all the fun I had
Diane Ralston	Music	Elementary school teacher	The kids and proms
Judy Randol	Riding horses, cooking	Getting married, raising a family	Proms, kids, ball games, record hops, the long drive Sandy, Dede and I took for nothing
Nadina Rensch	Coin collecting, music	Secretary, play in the Philharmonic Orchestra	The kids, Mr. Barkdull and good old A. H. S.
Alexander Ristoff	Any kind of sports activity	Go on a tour of the U.S. after graduation	Halls, classes
Terry Roberts	Bowling, sports, reading, dating	Successful engineer	Basketball games, baseball team, "DEBBIE"
Lawrence Rowe	Hunting, model cars	College, business administration	Friends
Marilyn Rowe	Sketching portraits	Interior decorator	Classes, basketball games
Suzanne Sanders	Organ	Secretary	Fun at basketball games, in study hall, shorthand and econ. classes
Gloria Sapp	Dancing, bowling	X-ray Tech.	Basketball games, proms, "scrounging", Mrs. Vosteen
Bob Scott	Playing cards, record albums	Accountant	Mr. Morin, and seniors
Larry Seeman	Playing pool, cards winter football	Card shark	Mr. Morin
Don Sheets	Fishing, swimming	To graduate, to succeed in life	A certain girl and my Ford.

Bits About 'Em

NAME	HOBBY	AMBITION	MEMORIES
Kenneth Shelton	Pool	Business field	Mr. Johnson, Mr. Fleming, Econ. class
June Shepherd	Swimming, skiing, winter sports, sewing, skating	Go to beauty school, get married	The proms, all the fun I had at parties, my friends and every one at school
Nina Shepherd	Swimming, bowling, dancing	Housewife	All the fun I had in my four years of high school
Beverly Shire	Hiking, singing, sketching	Art co-ordinator	Gov't class with Mr. Morin, basketball games
Rod Siders	Water skiing, bowling, tennis	Be successful, have fun in life	Mr. Morin and the kids
Dennis Spallinger	Driving cars	To be a farmer	Special things in the past
Debbie Spangle	Fun	Kindergarten teacher	Proms, parties, kids
Judy Stevens	Photography	Elementary teacher	Girls, basketball team, history, English classes
Jim Stirling	Golf	Be happy	New friends at A.H.S., golf trips
Steve Strock	Eating	Elementary teacher	The locker room after football games, good times in Spanish class
Tracy Stroh	Cars	Mechanic	Proms, goofing off
Mike Sunday	Cars and women	Make a success of life	All the fun I had during the school year and during the summer
Peggy Sutton	Having fun	Teacher	All four years of high school, all the extra activities, all the kids
Susie Swager	Goofing off	Secretary and wife	Regional, Mr. Avery's speech class, the gang, record hops
Terry Swager	Drag racing	To graduate	Mr. Johnson's office and detention
Leslie Taner	Building car models	Accountant	Econ. and gov't class
Denny Tanner	Dancing	To get the best out of life	Junior and senior proms
Diane Thomas		Dentist assistant	Basketball games, proms, classes
Jim Thompson	Water sports and Ford products	Engineer	Mrs. Chokey's class-fan bus, football games
Jack Tritch	Cars	To be decided later	Parties
Diana Lynn Tritch	Music	To be an accountant	Y-Teen Candlelight services and initiations
Linda VanAman	Reading, music	Research scientist	"My Three Angels" and all the kids
Pam Van Meter	None in Particular	To be a successful elementary teacher	Y-Teen Cabinet meetings, marching band

Bits About 'Em

NAME	HOBBY	AMBITION	MEMORIES
Paul Vierling	Reading	Accountant	Bookkeeping teacher
Sue Waite	Bowling	Secretarial work and wife	All the fun I had at A. H. S.
Reggie Warren	Anatomy	Concert artist	Mr. Johnson
Dianna Warstler	Swimming, bowling, dancing, beauty work	Beautician	The fun I had in pep club, as a Phys. Ed asst., the fun I had with the kids at school
Danny Wells	Oil painting	Commercial artist	The time the school caught on fire, Mr. Porter's art class
Dennis Williams	Car racing	Chemical engineer	Odessa Bronchos winning district championship in football
Jane Williamson	Golf	Physical education teacher	4:30 basketball practice, J.C.L., Bill Rathburn
Vicki Willis	Music	College	Term papers, teachers, proms, general confusion, physics labs, music contests
Gordon Wolf	Stereo Hi Fi, Photography	Something to do with business	Basketball games my freshman and sophomore years
Gayle Wyatt	Basketball and football	Machine operator	Teachers and the halls
Keith Wyatt	Sports	Engineer	Football games
Dave Yarian	Sports	Professional college student	Studying World War II in Bernie's Class

EXIT

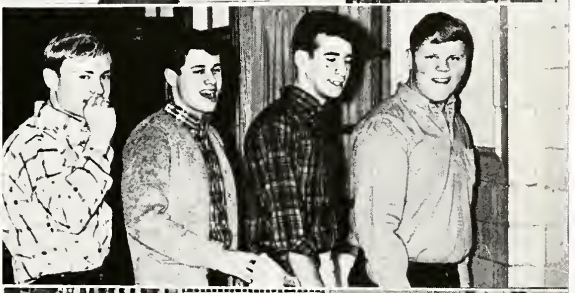

SENIORS LONG AGO

FIRST ROW: Pat Milhollin, Dave Yarian, Debbie Spangle, Cindy Cook, Connie Bodley, Don Sheets, Judy Randol.

SECOND ROW: Marilyn Rowe, Dennis Maugherman, Linda Van Aman, Lynn Tritch, Nadina Rensch, Jeff Plank, Gloria Sapp.

THIRD ROW: Dianna Petre, June Shepherd, Steve Cable, Lewie Myers, Sam Seeman, Chuck Nedele, Doris Lower.

FOURTH ROW: Lynn Haynes, Dick Coleman, Jane Deming, Tom Hornbacker, Kathy Krantz, Bob Mains, Dale Linnemeier.

FIFTH ROW: Michelle Hall, Beverly Johnson, Chuck Nedele, Sheila Noll, Tracy Stroh, Gary Holly, Randy Meredith.

MORE STUDENTS LONG AGO

FIRST ROW: Lynn Tirtch, Roger Call, Kay Brady, Kathy Parsell, Bill Rathburn, Marilyn Wild.

SECOND ROW: Joyce Call, Dan Bakstad, Mike Meyer, Glenna Sams, Judy Mortorff, John Henninger.

THIRD ROW: Ron Clouse, Rex Cox, Sue Waite, Roger Harnishfeger, Steve Beard, Linda Van Aman, Don Sheets, Steve Strock, Suzanne Sanders.

FOURTH ROW: Marilyn Rowe, Sandy Presley, Connie Bodley, Chuck Nedele, Pat Hosack, Debbie Spangle, Carol Nichols, Tracy Stroh, Bonnie Jackson.

FIFTH ROW: Jim Thompson, Diane Ralston, Peggy Sutton, Sandy Presley, Gordon Wolf, Susie Swager, Beverly Shire, Sharon Brandeberry, Lori Patterson, Becky Gramling.

SIXTH ROW: Scott Center Gang; Phyllis Quimby, Mary Beth and Jeff; How's the water, boys?; June Shepherd; Randy Meredith.

IN THEIR YOUNGER DAYS

FIRST ROW: Pat and Don Hosack and the Saturday night scrub; June and George; Lynn T.; Sharon B.; Sun Bright, Blaine and Diane?

SECOND ROW: Bruce and Eric; Pat-a-cake Pat; Problems, Terry R.?; Sue M.; Celestine; Doctor Cindy.

THIRD ROW: Smile, Nadina; Sue King, Connie with her stories; Gale W.; Lynn; Happy Rodney.

FOURTH ROW: Barb and Roger M.; June and George; Jim D.; Seven year old Dennis.

WAY BACK WHEN!

FIRST ROW: Randol sisters; Barb's ready for riding; Pat and Jeff; Pat M. and close friend.

SECOND ROW: Sharon Brandeberry; Shy Sheila; Terri and Kathy coloring; More Bluebirds.

THIRD ROW: Doris Lower; Sue Maxton and Diane Campbell; Boo, Linda!!; Mike and Keith at play.

FOURTH ROW: Rodney and old faithful; the Suttons; Gayle G.; June in a box; Teresa playing dress up.

IN DAYS GONE BY

FIRST ROW: Kathy Clancy, Joyce Call, John Nedele, Vicki Willis, Susie Swager, Bill Munn, Nadina Rensch.

SECOND ROW: Sheila Noll, Janet McCutchan, Tim Deller, Janice Parks, Roni Rae Pufahl, Gale Linnemeier, Keith Kolb.

THIRD ROW: Dave Yarian, Terry Anderson, Dale Linnemeier, Doug Hilton, Becky Adams, Mike Sunday, Jean Penix.

FOURTH ROW: Jane Williamson, Sally Hoffman, Judy Stevens, Pat Hosack, Barbara Hanselman, Pamela Van Meter, Kermit Mann.

FIFTH ROW: Dewey Powers, Jane Deming, Beth Mendenhall, Rodney Dent, Terry Roberts, Jim Duguid, Bruce Nelson.

PICTURES FROM HERE AND THERE

FIRST ROW: The seniors at a get together some time ago! Jane's birthday party; Karen Perkins.

SECOND ROW: Senior PJ party; Old neighborhood gang; Smile pretty, campers.

THIRD ROW: Harry and some friends; Guess who?—senior girls; Miss Hephner and senior boys.

FOURTH ROW: Janice has the mumps; Sophomore party; Vicki, Buttons and Janet; Why are you scared, Barb?

ANCIENT HISTORY

FIRST ROW: Lynn T. has a birthday; Gordon with his doll; Janice; A school day for Clyde; Mrs. Allion and her students.

SECOND ROW: Chow for Sal, Vicki and Kathy; Play nicely, girls; Jane and Debbie; Five little girls ready for school.

THIRD ROW: Bathing beauties Debbie Spangle and Kathy Krantz; Becky; Marilyn Rowe eating animal crackers; Ready for the prom, kids?; Camp Rainbow.

FOURTH ROW: Blaine A; Patty H.; Kolbs and Cuneos; Juniors at Bluebird meeting; Pat; Jane's Birthday party; Keith Wyatt getting his Saturday night bath.

AWAY IN THE PAST

FIRST ROW: Becky Gramling; Sleep tight, Sal and Kathy; Jane's birthday party.
SECOND ROW: Strock monkeyshines; Junior party; Jean and Vickie Shepherd.
THIRD ROW: G.A.A. campout; Carol Nichols is at it again; Pleasant Lake seniors in first grade.
FOURTH ROW: Surprise!!; Lynn T.; Ann and Carol; Peg and Shirley; Barb and Linda.

Alumni 1964

John Alaura—Tri-State College, Angola, Indiana.

Colleen Anspaugh—Working At Steuben Printing Company, Angola, Indiana

Harold Anstett—Working at Lakeland Concrete Production, Angola, Indiana

Bob Baldwin—Tri-State College, Angola, Indiana

Glenn Barlett—Tri-State College, Angola, Indiana

Forest Bodiker—Warner Gear, Fort Wayne, Indiana

Phil Beard—Purdue University, Lafayette, Indiana

Randy Beechy—Tri-State College, Angola, Indiana

Sally Bolinger—Working at Glass House Restaurant, Angola, Indiana

Darrell Boyce—Lions Truck Stop, Angola, Indiana

Tuiren Butler—Regis College, Massachussetts

Rita Burrell—Secretary at Angola High School, Angola, Indiana

Jim Burrell—Working at White Motor Co., Montpelier, Ohio

Barbara Byers—Redkey, Indiana

Roger Caton—Tri-State College, Angola, Indiana

Joe Chaudoin—Tri-State College, Angola, Indiana

Mary Chiddister—Working at Brokaw Theater, Angola, Indiana

Larry Clark—Working at All Metal Spinners, Angola, Indiana

Pat Clark—Ball State University, Muncie, Indiana

Tomy Cochran—Tri-State College, Angola, Indiana

Mary Alice Cole—Indiana University, Bloomington, Indiana

Janie Cotner—Parkview School of X-Ray Technology, Fort Wayne, Indiana

Mark Crain—Indiana University, Bloomington, Indiana

Jack Deller—Albion College, Albion, Michigan

Beverly Dygert—Ball State University, Muncie, Indiana

Sharon Elliott—Mrs. Peter G. Robitaille, New Baltimore, Michigan

Bob Erwin—Tri-State College, Angola, Indiana

Phyllis Everett—Indiana Medical School, Indianapolis, Indiana

Steve Ferro—Working at Home, Angola, Indiana

Kathy Fisher—Secretary at Angola High School, Angola, Indiana

John Flegal—Ball State University, Muncie, Indiana

Barry Frisinger—Butler University, Indianapolis, Indiana

Jack Fry—Working at Sunoco Station, Angola, Indiana

Jim Garner—Tri-State College, Angola, Indiana

Carol Ann Gebhart—International Business University, Fort Wayne, Indiana

Dennis Goudy—Tri-State College, Angola, Indiana

Janet Gould—At home, Angola, Indiana

Pam Gould—At home, Angola, Indiana

Kristene Green—Mrs. Jerry Boyer, Angola, Indiana

Dave Hanselman—DePauw University, Greencastle, Indiana

Phil Herl—Warner Gear, Fort Wayne, Indiana

Nancy Hoffman—Ball State University, Muncie, Indiana

Marvin Holman—Ball State University, Muncie, Indiana

Sam Holtzman—Miami University, Miami, Ohio

Charlie Honess—Adrian College, Adrian, Michigan

Barbara Horman—Working at Sandy's Drive-In, Angola, Indiana

Harry Hubler—U. S. Marine Corps

Julia Inman—International Business University, Fort Wayne, Indiana

Ray Johnson—Training School for Use of Heavy Construction Equipment, Indianapolis, Indiana

Ed Johnson—Pontiac Garage, Angola, Indiana

Danny Johnstone—Campbells Factory, Brighton, Indiana

John Johnston—Working, Angola, Indiana

Linda Kiess—Humbolt College, Minneapolis, Minnesota

Arlene King—At home, Angola, Indiana

Jeanne Laird—Secretary at Tri-State College, Angola, Indiana

Alumni 1964

Joe Law—Indiana University Extension, Fort Wayne, Indiana

Janet Leininger—Hillsdale College, Hillsdale, Michigan

Steve Linnemeier—Tri-State College, Angola, Indiana

Linda Lovejoy—Ball State University, Muncie, Indiana

Loretta Lower—Mrs. Larry Streich, Pleasant Lake, Indiana

Jean Ann MacRae—Tri-State College, Angola, Indiana

Margaret Malston—Mrs. John Lusk, Angola, Indiana

Don Mason—Kalamazoo College, Kalamazoo, Michigan

Lynn Maugherman—Adrian College, Adrian, Michigan

Larry McCormick—International Business University, Fort Wayne, Indiana

Gatha Mendel—Working, Angola, Indiana

Marshall Mitzman—San Jose College, San Jose, California

Buster Moor—Working at Underhills Grocery Store, Butler, Indiana

Roger Moser—Working at Kroger Store, Angola, Indiana

Annette Myers—International Business University, Fort Wayne, Indiana

Margaret Nagel—Porter College, Indianapolis, Indiana

Louise Patenge—Michigan State University, East Lansing, Michigan

Phil Pollard—Working at Soya Factory, Angola, Indiana

Linda Poole—Oberlin College, Oberlin, Ohio

John Potts—Warner Gear, Auburn, Indiana

Elden Powers—Ball State University, Muncie, Indiana

Elten Powers—Ball State University, Muncie, Indiana

Phil Pristas—Working at Sunoco Station, Angola, Indiana

Larry Putt—Working at Azars, Angola, Indiana

Curt Rausch—Yale University, New Haven, Connecticut

Vicki Reamer—Working at Stonestreet Gravel Company, Angola, Indiana

Tim Reese—Tri-State College, Angola, Indiana

Todd Rigelman—Strassinbergers, Toledo, Ohio

Ben Schaftner—Warner Gear, Auburn, Indiana

Sharon Schnetzler—Mrs. Tom Pristas, Angola, Indiana

Fred Schroeder—Tri-State College, Angola, Indiana

Laurel Shirley—Ball State University, Muncie, Indiana

George Shoup—Oberlin College, Oberlin, Ohio

Alice Smith—Mrs. Darl Wilson, Angola, Indiana

Paul Sparks—Manchester College, North Manchester, Indiana

Sam Steiner—Great Lakes Bible College, Lansing, Michigan

Mike Stevenson—Working at Tri-State College, Angola, Indiana

Roger Sunday—Adrian College, Adrian, Michigan

Sue Swank—Flower Hospital, Toledo, Ohio

Bob Tuttle—Working at Moriarty Pole Builders, Angola, Indiana

Sharon Urbine—Working for father, Pleasant Lake, Indiana

Pat Van Aman—Adrian College, Adrian, Michigan

Tom Van Auken—Tri-State College, Angola, Indiana

Metodi Velkoff—Indiana University, Bloomington, Indiana

Linda Vincent—Mrs. Dennis Barnes, Angola, Indiana

Larry Waite—Ball State University, Muncie, Indiana

Jerry Walcutt—Working at Motor Wheel, LaGrange, Indiana

Judy Warren—Working in Coldwater, Michigan

John Wellman—Tri-State College, Angola, Indiana

Darlene White—Address Unknown

Steve Wild—DePauw University, Greencastle, Indiana

John Wilder—Purdue University, Lafayette, Indiana

Judy Wiley—Mrs. George Underwood, Angola, Indiana

Diana Wyatt—Secretary at Tri-State College, Angola, Indiana

Phil Zabst—U. S. Navy

Teachers In Our Elementary Schools

CARLIN PARK SCHOOL

Mary Slagle, kindergarten
Alberta Allion, first
Mildred MacFadyen, first
Nadine Plemitscher, first
Judy Dunne, second
Linda Lou Ayers, second
Juanita Teegardin, second
Dolores Richards, third
Colista Gnagy, third
Carol Sebald, third
Helen Healy, fourth
Ruth Stevens, fourth
Evangeline Fuller, fifth
Robert Sharrow, fifth
Avada Crain, fifth
Laura Frank, sixth
Thelma Hephner, sixth
Curt Rathburn, principal

HENDRY PARK SCHOOL

Molly Gaffin, kindergarten
Rose Clark, kindergarten
Mary McCormack, first
Ruth Patenge, first
Jane Hall Haney, first
June Collins, second
Alice Meyers, second
LaVerne Hauber, third
Sally Palmer, third
Flora Hedglin, fourth
Pauline Schwab, fourth
Wilma Harmon, fifth
Joseph Frymier, fifth
Mildred McCool, sixth
Mary Stevens, sixth
Walter Schubert, principal

PLEASANT LAKE SCHOOL

Shirley Hull, kindergarten
Bessie Lepley, first
Susan Weidner, first
Berta McAlpin, second
Violet Hollopeter, third
Sharon Rozell, third
Hilda Chrysler, fourth
Phil Hull, fifth
Cleota Pfingstag, fifth
Norma Milhollin, sixth
Virginia Lehman, special education
Charles A. Ryan, principal

SPECIAL TEACHERS

Wilma Hall, music
Rita Hoak, music
Bernice Horrall, psychologist
Carole Howell, speech and hearing therapist
Nancy Newnam, librarian

MOMENTS OF RELAXATION

FIRST ROW: Must be important; Hang on; Look out below!

SECOND ROW: A wild Youth Center record hop; Senior triple trio; It is really true?

THIRD ROW: Pals at YASC; Mr. Morin gives Jane award for top Key sales; Chorus line.

FOURTH ROW: A friendly chat; Sally and Michelle reading the Hornet; the Hornet on sale; The line up.

Patronize Our Advertisers

ABSTRACTS:

Goodale Abstract Company 665-2314

AUTOMOBILE DEALERS:

Gehron Motor Sales 665-3106
Jim McIntyre Pontiac-Buick 665-6513
L. G. Maxton Sales, Inc. 665-2195
L & M Motors, Inc. 665-2125
Wild-Arnold Motor Sales 665-6414

AUTOMOTIVE PARTS:

Golden Auto Parts 665-5261

BANKS:

Angola State Bank 665-2861
First Federal Saving & Loan
Assn. of Angola 665-2910
First National Bank of Angola 665-2962

BARBER SHOPS:

Bud's Barber Shop
Clark's Barber Shop

BEAUTY SHOPS:

Beauty Clinic, 510 S. Wayne 665-3262
Kurl Korner Beauty Shop
Willa Jean Resler
Rainbow Beauty & Gift Shop 665-5515

BOOK STORES:

Munn's Book Store 665-3212

BOTTLERS:

Pokagon Beverage Company 665-3263

BOWLING LANES:

Angola Bowl Inc., Harry Sarver 665-9312
Redwood Lanes, Dean Goings 665-6218

BUILDING PRODUCTS:

Bodley's Building Products 665-2912

CANDY DEALERS:

C. A. Nedele & Sons, Wholesalers
Candy, Paper, Tobacco 665-2463

CAR BODY SHOPS:

Folck Body Shop 665-6013
Mann Body Shop 665-5915

CLEANERS:

Angola Dry Cleaners 665-2814
McBride Cleaners 665-2715

CLOTHIERS:

Jarrard's Toggery 665-6612
Strock's Men's and Boys' Wear 665-2213
Ted's Casual Wear 665-6212

DENTISTS:

Dr. W. R. Aldrich 665-3016
Dr. C. B. Anderson 665-5712
Dr. Jack D. Brooks 665-3458
Dr. Leif Steenerson 665-5014

DEPARTMENT STORES:

J. C. Penney Company 665-2512
Ransburg & Sons, Pleasant Lake 475-2625
Sears, Roebuck & Co. Catalog Store 665-3154

DITCHING AND EXCAVATING:

Herb Alleshouse Drainage Company 475-2915
Kenneth German, Excavating 665-6555

DRESS SHOPS:

Angola Dress Shop 665-6813
Ann's Dress Shop 665-2013
Harman's Ladies' Shoppe 665-6912
Ritter and Ferry Dress Shop 665-6412
The Teen Shop 665-3966

DRESSED POULTRY:

Kay's Dressed Poultry 665-6913

Patronize Our Advertisers

DRUGGISTS:

Hamilton & Son Drugs 665-2106
K & H North Wayne Pharmacy 665-5215
Roger's Drug Store, Walgreen Agency 665-5312
White's Drug Store 665-2166

ELECTRIC CONTRACTORS:

AAA Electric Co., Inc. 665-6211

ELECTRIC SHOPS:

Foutz Electric Supply 665-6017
Shaw Electronic Supply 665-5611

FACTORIES:

All Metal Spinners, Inc. 665-2192
Moore Business Forms, Inc. 665-3181
Weatherhead Company 665-2154
Wohlert's 665-3174

FARM IMPLEMENTS:

Chard Implement Company 665-6305
Covell Implement Store 665-2711

FEED STORES:

Hamma Feed and Supply —
Feeds, Seeds, and Garden Supplies 665-3711

FILLING STATIONS:

Bob's Hy-Flash Service Station 665-6314
Goodwin's Phillips 66 Station 665-6713
Kain's Shell Service 665-6215
Bob Meyer Sunoco Service 665-9221
Pleasant Lake "66" 475-9175
Swager Service, Pleasant Lake 475-2255

FINANCE COMPANIES:

Interstate Finance 665-3114

FIVE AND TEN CENT STORES:

W. R. Thomas 5c to $1.00 Store 665-3012

FLORISTS:

Pleasant Lake Greenhouse 475-2775
Throop Florist 665-5061

FROZEN LOCKERS:

Angola Frozen Locker Storage 665-6814

FUNERAL DIRECTORS:

Klink Funeral Home 665-2121
Weicht Funeral Home 665-3111

FURNITURE STORES:

Kay's Furniture
US 27 South 665-5816
Swank Wayside Furniture
1 Mile North on US 27 665-3121

GARAGES:

Al Lonsbury's Garage and
Wrecker Service 665-5165
Shorty's Machine Shope 665-6618

GARDEN EQUIPMENT:

Garden City Depot, Railroad
Garden Equipment & Supplies 665-2180

GAS COMPANIES:

Consumers Natural Gas Corporation 665-3964

GIFT SHOPS:

Fred Smith,
Gifts and Greeting Cards 665-5365

GRAVEL COMPANIES:

Orville Stroh, Pleasant Lake Gravel 475-2241

GROCERY STORES:

August Food Market, Pleasant Lake 475-2622
Kaiser's Foodland Super Market 665-6514

Patronize Our Advertisers

HARDWARE STORES:

Gamble's Hardware and Furniture 665-5761
Moore's Hardware, Pleasant Lake 475-3105
Seagly Brothers' Hardware—
Appliances, Bulk and Bottled
Propane Gas Service 665-2563
Western Auto Associate Store,
Glen Maxwell 665-5662

HEATING SUPPLIES:

Howard Dodge and Son,
Heating & Air Conditioning 665-6617

HOME EQUIPMENT STORES:

Hosack's, Since 1915—
Electrical Appliances 665-3361

INSURANCE AGENCIES:

Croxton & Roe Insurance Service 665-2462
Jacob Insurance Service 665-3194
Philip S. Johnson Insurance Agency 665-3714
National Heritage Life Insurance Co. 665-3102
Weaver & Booth Insurance Agency 665-2515

JEWELERS:

Liechty Jewelry 665-3613
Tuttle's Jewelry 665-3715

KIDDIE SHOPS:

Lucille's Kiddie Shop 665-6511

LAUNDRIES:

Duds In Suds, Lake James 665-3598
Speedy Service Laundry 665-2613

MOTELS:

King's Motel 665-2362
Lakeview Court, Pleasant Lake 475-2882
Tri-State Motel 665-3171

MUSIC SHOPS:

Jax Music Center 665-3415
Rippe Music, Inc.
Baldwin Pianos & Organs 665-3315

NEWS STANDS:

G & K News Stand 665-5112

OIL COMPANIES:

Sinclair Oil Company
Ray Lovejoy, Agent 665-5914

OPTOMETRISTS:

Dr. M. J. Blough 665-5450

PHOTOGRAPHERS:

Clarke's Studio 665-5015
Gentry Photographic 665-3456

PHYSICIANS:

Compliments of Dr. M. M. Crum 665-2131
Compliments of Dr. Donald G. Mason 665-2144

PLUMBERS:

Curtis Bros., Inc., Heating &
Plumbing Contractors 665-6509
Selman Heating and Plumbing 665-6011

PRINTERS:

Steuben Printing Company
Printer of this Annual 665-3118

PUBLIC SERVICE COMPANIES:

Northern Indiana Public
Service Company 665-3137

RADIO EQUIPMENT AND PARTS:

Lakeland Radio and TV Supply 665-6311

Patronize Our Advertisers

RADIO STATIONS:

Station WTVB-WANG 665-6715

REAL ESTATE DEALERS:

Ralph J. Staffan, Realtor—
Farm, City, and Lake Property 665-2714

RESTAURANTS:

A & W Drive-In, William H. Stych 665-5063
Angola Dairy Queen—Home of the cone with the Curl on Top 665-3249
Azar's Big Boy Drive-In, North Wayne St. 665-6517
Boyce's Restaurant, US 27 North 665-9120
Brown's Ice Cream
Christy's Coney Island 665-9126
Circle 41 Restaurant 665-2564
Gay Barn Restaurant 665-5013
Golden Treat Drive In 665-3598
Half-Way Truck Stop Restaurant, Pleasant Lake 475-9195
North Wayne Restaurant 665-5415
Sandy's Drive In 665-2963
Wellman's Grill 665-9224

ROOFING COMPANIES:

Brock's Roofing Company
Pleasant Lake 665-3758

SHOE REPAIR SHOPS:

Louie's Shoe Repair Shop

SHOE STORES:

The Bootery 665-6312
Family Shoe Discount Store 665-2916

SIGNS:

Reed Bros. Signs—
Silk Screening, Art Work

SKATING RINKS:

Skateland—
Verl and Lurline Holly, Props. 665-5361

SPORTING GOODS:

Ace Sportsman's Supply 665-5910
Angola Sporting Goods, US 27 North 665-5464
Bob's Sports Shop 665-3614

TELEVISION SALES AND SERVICE:

Arkwright's TV—
Motorola TV's and Radios 665-6613

THEATERS:

Brokaw Theatre 665-3912
Strand Theatre 665-3812

TIRE SALES:

Newnam Tire Service 665-6712

TRUCKING COMPANIES:

Associated Truck Lines, Inc. 665-6465
Dundee Truck Lines, Inc. 665-3712

VACUUM CLEANERS:

Electrolux Sales & Service
Ed F. Hauke 665-3561

WELDING SERVICE:

Botts Welding Supply 665-5811
Glenn's Welding 665-5326

YARDAGE SHOP:

Angola Yardage Shop 665-2413

ELEGY TO THE CLASS OF '65

The processional its pomp proclaims,
  Commence the march sublime.
Ring out the proud orchestral strains,
  Our class is passing by.
The flashing of bulbs, the laughter, the sighs
  Are part of the occasion's grandeur.
The friends all smile, a mother cries,
  The Siblings sit silently wide-eyed.
The terminating music awakes
  An anxious, solemn air.
A man whom all respect now takes
  His yearly honored chair.
The speaker, of course, is introduced
  Who — no matter how distinguished-
Must repeat the adages of annual use
  To praise, to enthuse, to admonish.
But the senior's mind is far away
  In years to come or now passed.
Ambition and confidence will pave the way
  For this wondrous senior class.
Many seniors these glorious halls will leave;
  But never again will exist
A group of young people who so staunchly believe
  They'll earn and attain success.

—*Roni Rae Pufahl*

THE EMPTY HALL

It's empty now;
I see it for the last time;
I can hear laughter,
But it fades.
It's empty now.
Etched in the walls is learning.
It will remain there,
Awaiting the next.
I turn my back,
Knowing I'll never forget.
Memory clings;
It will not fade.

—*Carol Nichols*

CAN I?

The day has come for which I've waited;
The cap, the gown-all anticipated.
I'm filled with joy, but yet I find
A sadness mars my peace of mind.
I leave all safety; to college I'm hurled.
And now I wonder, can I face this world?

—*Lynn Haynes*

THE END OF THE BEGINNING

It is over. The time has come for me to leave;
I no longer belong here. As I walk
These halls for the last time, I silently
Thank them for all they have given me; and I
Know that I must now say good-bye. Standing
Here, my eyes move over the familiar
Structure before me. Then I turn my tear-stained
Face and quietly walk away knowing
That it is only the beginning.

—*Jane Williamson*

MY CAP AND TASSEL

My cap signifies the end of the first chapter of life,
And that part may be recalled only by sweet
  memories.
Each strand in that tassel holds a suggestion
Of all my high school trials and tribulations,
Which are quickly coming to a close.
One represents my "green" freshman year,
Which held many new and exciting discoveries.
In others I see my sophomore and junior years
And all the gay times, parties and our junior stand.
Still another strand depicts my most glorious year of
  all,
When I was a mighty senior and had superiority in
  the halls.
Many of the others hold cherished memories of
  teachers and homework,
But especially of all the friendships
That have been molded through the years.
The remaining strands symbolize the key
That will lead me to my future destiny.
Chapter two of the book of life is about to unfold,
So let the pages turn, for life must always move on.

—*Pat Milhollin*

THAT DAY

Once I looked upon a senior,
  So tall and full of knowledge,
And wished and prayed with all my heart
  To be so near to college.
What a wonderful time it would be
  For that great day to come,
When I will conquer all the world,
  And my high school days are done!
But now that day has come upon me,
  So fast — I'm suddenly afraid,
And yet I know I must be strong
  And fulfill the plans I've made.

—*Sally Hoffman*

MEMORIES

FIRST ROW: Freshman and Bee Team cheerleaders; What are you guys up to?; Kim and Kathy.

SECOND ROW: Cross Country team at Shoaff Park; What's so interesting?; Barb.

THIRD ROW: The Hornet for sale!; Watch it, Roger; Four are too many for one hoop, girls; Linda, Gail, Vicki, with a friend.

FOURTH ROW: Sally - the football hero; Kermit and Lynn: Sue and a friend; Deb's got some pretty PJ's.

FIFTH ROW: English class; Bluebirds here again; Kitty R.; Sleepy, girls?

Unforgettables

Horners — Senior Day — Basketball Games — Class Rings

Mr. Morin — F.T.A. — Miss Shultz

Senior Coat Check — Term Papers — Junior Stand

Key Sales Party — G.A.A. — Senior Pictures — Track

Football Games — Mr. Hammel — Hi-Y

Stacked Lockers — "Wonderland by Night" — S.A.T. Tests

Government and Econ — Thespians — Senior Scholarship Fund

Sectional Tourney — "Junior Miss" — Pep Club

Y-Teens — Music Contests — The Key

Record Hops — Folk Trio — Wrestling Team

The "Horner" — Mr. Barkdull's Shorthand Class — Parties

Achievement Day — "Macbeth" — Gymnastics Team

Band Bus Trips — Junior-Senior Prom — Triple Trio

Music Contest — Mr. Fleming and Mr. Kolter — "Sal"

Mr. "Mac" — Junior Classical League — Homework — Study Halls

"Faculty Ferns" — Y-Teen Candlelighting Service — Underclassmen

Poetry and Essay Contests — The Public Library — Christmas Tree in Main Hall

BACCALAUREATE — COMMENCEMENT

Shirley,
To a real sweet girl. Be good and have fun.
F. G. A.
F. Andrews

Shirley,
If you can manage but to visit that same but for several more years, then you'll be better off than I am.
Best wishes always,
Jim Sterling

Shirley,
To a real nice girl
Be good this summer
and have a lot of fun.
Best luck
Bonnie Munn
'68 (Chap)

Shirley,
We sure had fun this year with all our problems.
Have fun this summer
(I know you will!) I'm running out of room so I'll say bye quickly.

Shirley,
Have fun this summer and don't forget all that you've learned.
ARN
Dennis
Ransel

Shirley,
You're really a sweet girl
Have a great time at the Junior-Senior Prom
Best of luck in your future and don't forget that's you.
Have lots of fun this summer
F. F. F.
Theresa

Epilogue

We, the Class of 1965, descend these stairs for the last time only to undertake the next flight which leads us to even greater heights in our search for future success.

This book contains just a small segment of those golden memories, which shall linger forever in the hearts of all. The knowledge we have attained and the encouragement we have received during our years at Angola High School will be our inspirations, and the guidance and understanding given to us by the faculty will not soon be forgotten.

Through this Key it is with heavy hearts we bid our last farewell to A. H. S. May it be a key to the past as we tread the unknown paths of the future!

Shirley, Good luck in everything and be nice to Steve! A.F.A. Mary Sue

Shirley — I've never seen you at all this summer. I hope you have a great year. Good luck in all that you do. Have fun this summer. A.F.A. Diane Lloyd

Hi ?
Good luck next year and have a good time this summer.
AFA
Wendy McBride

Shirley —
Good luck in all that you do and have fun this summer
AFA
Peg Gilbertson

Autographs

Shirley,
I honestly don't know you too well, but I wish you the best of luck in the future at AHS. Hope you have a great summer. See you next year.
F.E.A.
Judy Morton

Shirley,
Well I'm not going to write as much as Gerry did but I do wish you the best of luck at AHS and have lots of fun this summer!
See ya,
Nancy

Shirley (old girl)
This is the first "Hey" I've signed so you better feel privileged. Just remember all the fun times at the "Freshman Dance". I wish you all the luck with Steve (as if you need it!) Hope I see ya this summer
Love ya,
Sheila

Shirley
Good luck in your future - you'll at AHS.
Have fun but study.
Don't forget our fun on the "Horse".
A.F.A.
Suzi Fulton

Shirley
Hope you have a great summer
Love ya,
Marty

Shirley
Hope you have a great summer
Love ya,
Sherry

Shirley
Hope you have a great summer
Love ya,
Sherry

Autographs

Shirley,
Have fun this summer.
Good luck next year.
Steve
(Steve Allen)

Shirley,
To a real nice and
Sweet student who
I hope has a real
best in her remaining
years at A.H.S.
A.F.A.
Keith Motley
"68"

Shirley,
To someone who always
lets Steve Witch play with
you.
Leslie Gowthrop

To a cool kid
Tom Knight

Shirley
To a very nice
girl. Good luck
in the years of
Angola High
A.F.A.
Susan Burton

Shirley,
To a very sweet
girl. Good luck in
the future years ahead
I know here at good
old "A.H.S."
A.F.A.
Becky Richmond

Study hall buddy;
I hope our ark furnace
came out O.K. & will be
good as usual
and maybe
we can get into
it shall [redacted]
[redacted] again
next year.
Andy Moore
"66"

Shirley -
Have fun this
summer.
Tom Mott

Shirley,
You're a great kid and sweet as
you can be. Stay that way always & have
fun this summer. Love Ya
Merle

Autographs

Shirley,
Be good this
this summer & take Paul's advice
60. don't go swimming in your
topless - Good luck

Shirley,
I have fun
this summer
Good luck in
the future
Lynda
Linehard

Shirley
Good luck this summer
Hope you get them all,
Have fun but
be good
Love
Gary

Cheers to you
Shirley, I wish you
a very fun, safe summer
filled with lots of
sun, lots of swimming
and lots of boys.
Love
Phillis

(Insert by)

Shirley,
one year is over, so
have fun for the other
three, just like I did.
A.F.A.
Sandy

Shirley,
The best of luck in
your following years at
A.H.S. Hope you have
lots of fun in your following
years!
Roger
"67"

Shirley,
Good Luck
in your three
remaining years
at A.H.S. I hope
you have a lot
of fun.
Good Luck
Beth Ann
"66"

Shirley,
Good luck
in your re-
maining years
at A.H.S.
and if you
take geometry
an especially
good luck!
Your cousin
Bonnie
"67"

Shirley
I hope you
have the best
of luck in your
(our) three yrs
have fun!
A.H.S.

Shirley
Well we have
had a lot of fun together
on the bus
in the future. Good luck
since person. Your a very
messy writing but the bus wouldn't
hold still
Pat
"68"

Jeanne

Shirley
Well only a week and a half of school left. It was sure a great year and we sure had fun! (what spelling!) What with our great football team followed by the best basketball team in the state I'm suprised we weren't elected best class in the state. Ha Ha!
Well, best of luck in the future, you'll need it and if you don't I will. I had better close because Surfer Will is giving me another dirty stare
Steve

Shirley,
I hope that in the future you will always remember me. I sure had fun with you. I hope sometime this summer to have a get-together of all of our group. Hope I am in some of your classes again next year (Ha Ha!)
Yours ... pal,
Linda

Shirley -
I hope that you will always be so good in Math as I was.
Good luck and see you next year.
Judy
Thomas
"66"

Shirley,
Good luck in the future years and hope to see you next year.
[illegible]

Shirley,
To a real nice classmate and kitchen pal. Good luck in your future happiness.
Jeannine
'66

Good
Luck
Cousin
Ed Ewin

Shirley:
Hope you had lots of fun this year struggling through algebra and all those other fun time classes. We had good luck and fun too

Marsha

Shirley
Have fun this summer and this year. Heaven's sake don't do anything I wouldn't do but have fun you're a swell kid and I hope we will always be friends

Shirley
Good Luck through
your next year
Sincerely
Gary

Shirley
Have fun through your school year but work for the years out of school
Brenda

Shirley
Well old English buddy we made it through another year. I want to wish the best of luck in future years at H.S. and always. Have fun this summer.
H. F. H.
Jay Knecht

Shirley -
To a nice girl and a swell student of A.H.S.
"Good Luck" in the future.
"68"
Dan
Becky

Shirley,
Haven't this year gone fast!
Lots of luck in future years.
Ellen Eberhard

M.W.

Skippy '65
E.B.M.